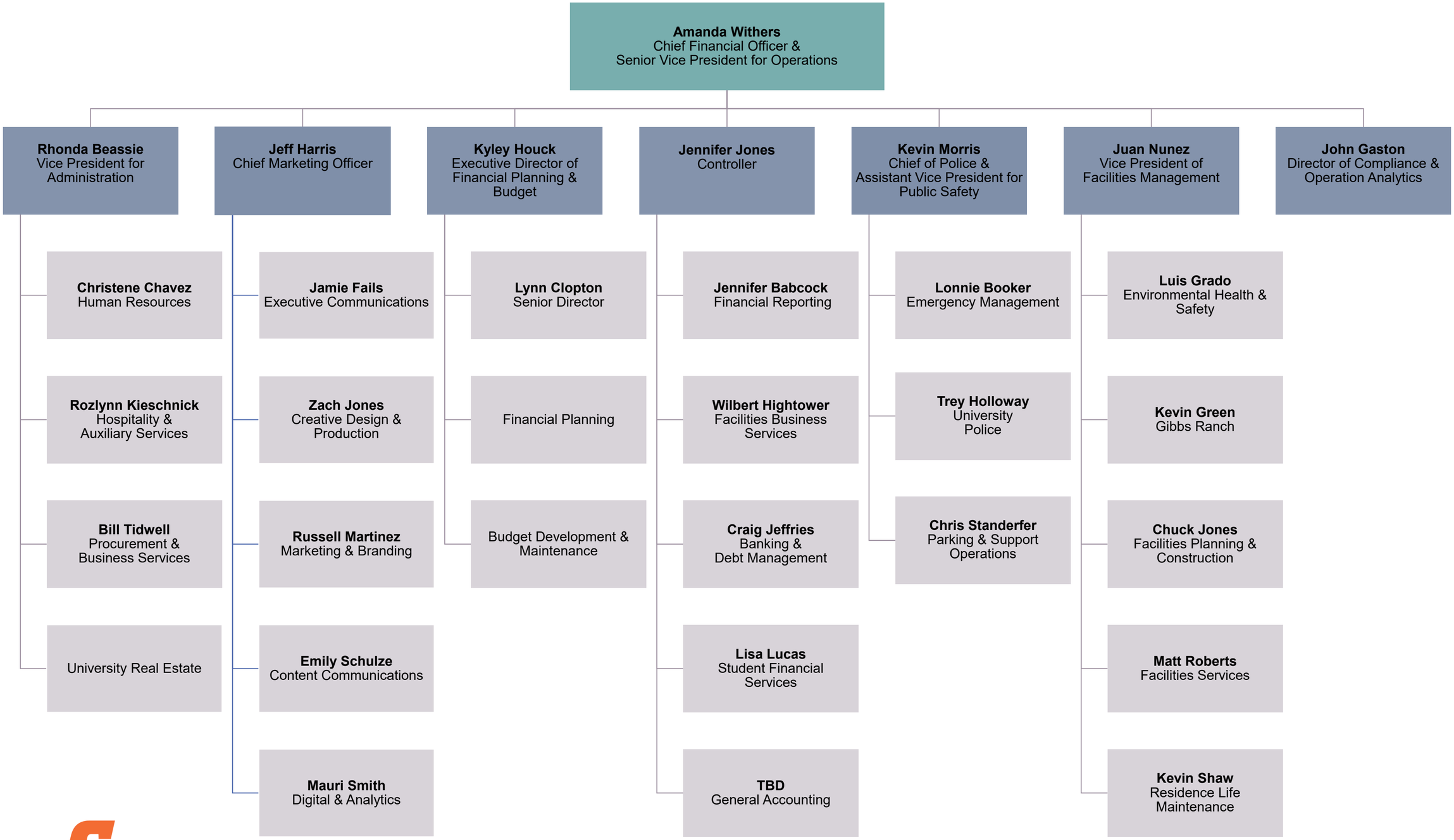

Sam Houston State University

Finance & Operations

Updated January 2026