

# Principe Amedeo - Marcia

Piccolo

Op. 177, PP.144.14

Amilcare Ponchielli  
ed. Howey

1

*f* *ff*

11

*ff*

20

*mf*

29

*ff*

36

*ff*

43

*f*

50

*f*

57

*mp*

Principe Amedeo - Marcia  
Piccolo

64 

*Fine*

70 

Trio

77   
*mp*

86 

93 

99 

105 

*D.C. al Fine*

112 

Principe Amedeo - Marcia  
Flute

63

69

77

Trio

86

93

99

105

112

# Principe Amedeo - Marcia

Oboe

Op. 177, PP.144.14

Amilcare Ponchielli  
ed. Howey

Principe Amedeo - Marcia

Oboe

58 *tr*  
*mf*

66  
*Fine*

72

77 **Trio**  
*mp*

86

93

99

105

*D.C. al Fine*

112

# Principe Amedeo - Marcia

Bassoon

Op. 177, PP.144.14

Amilcare Ponchielli  
ed. Howey

Principe Amedeo - Marcia  
Bassoon

65

*Fine*

72

77

Trio

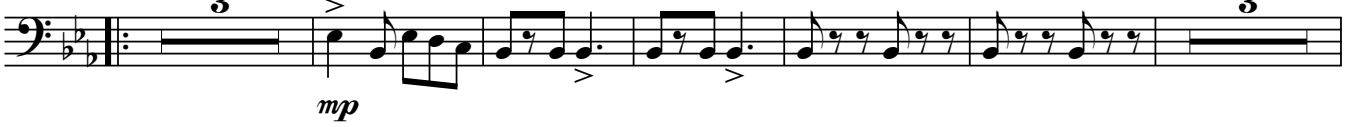

88

93

100

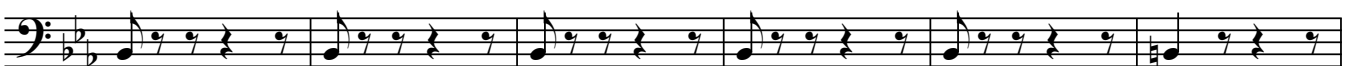

106

*D.C. al Fine*

112

# Principe Amedeo - Marcia

Clarinet in Eb

Op. 177, PP.144.14

Amilcare Ponchielli

ed. Howey

Principe Amedeo - Marcia  
Clarinet in E $\flat$

57 *tr*  
*mp*

64

70 *Fine*

77 **Trio**  
4  
*mp*

86

93

99

105

112 *D.C. al Fine*

Principe Amedeo - Marcia  
Clarinet in B $\flat$  1

2

57 *mf*

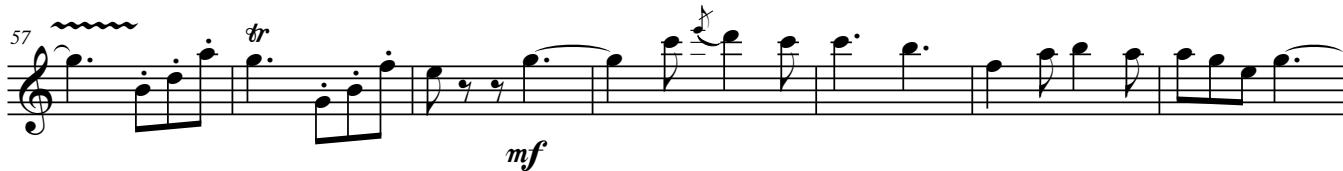

64

70 *Fine*

77 *Trio* *mp*

89

93

99

105

112 *D.C. al Fine*

# Principe Amedeo - Marcia

Clarinet in B $\flat$  2

Op. 177, PP.144.14

Amilcare Ponchielli  
ed. Howey

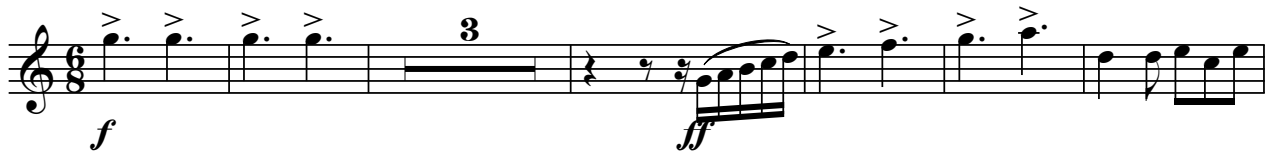

Principe Amedeo - Marcia  
Clarinet in B $\flat$  2

58 *tr*  
*mf*

66

*Fine*

72

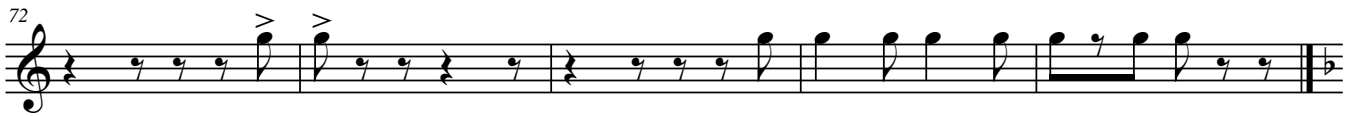

Trio

77 *mp*

89

93

99

105

*D.C. al Fine*

112

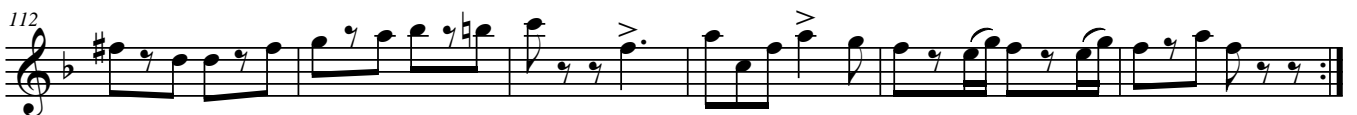

# Principe Amedeo - Marcia

Clarinet in B $\flat$  3

Op. 177, PP.144.14

Amilcare Ponchielli

ed. Howey

Principe Amedeo - Marcia  
Clarinet in B $\flat$  3

66

*Fine*

72

Trio

77

4

*mp*

86

3

93

100

106

*D.C. al Fine*

113

# Principe Amedeo - Marcia

Bass Clarinet

Op. 177, PP.144.14

Amilcare Ponchielli  
ed. Howey

Principe Amedeo - Marcia  
Bass Clarinet

65

*Fine*

72

77 **Trio**

88

93

100

106

*D.C. al Fine*

112

# Principe Amedeo - Marcia

Alto Sax. 1

Op. 177, PP.144.14

Amilcare Ponchielli

ed. Howey

1  
*f* 3 *ff* *ff*

10  
3 *ff*

18 2

25 *mf*

31 *ff*

37

43 2 *f*

51 8 3 *mf*

Principe Amedeo - Marcia  
Alto Sax. 1

2

65

72

*Fine*

77

Trio

4

*mp*

86

3

93

99

106

113

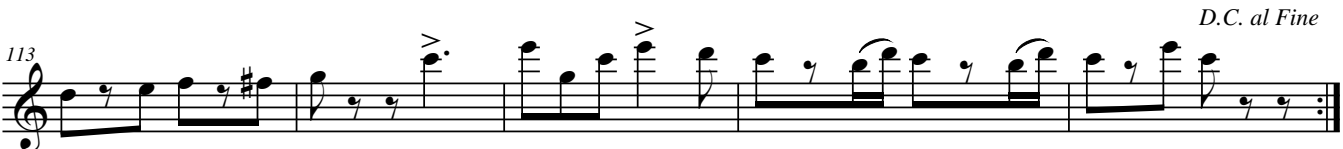

*D.C. al Fine*

# Principe Amedeo - Marcia

Alto Sax. 2

Op. 177, PP.144.14

Amilcare Ponchielli  
ed. Howey

9 *f* *ff* *ff*

18 *ff*

25 *mf*

31 *ff*

37

43 *f*

51 *mf*

Principe Amedeo - Marcia  
Alto Sax. 2

2

66

*Fine*

72

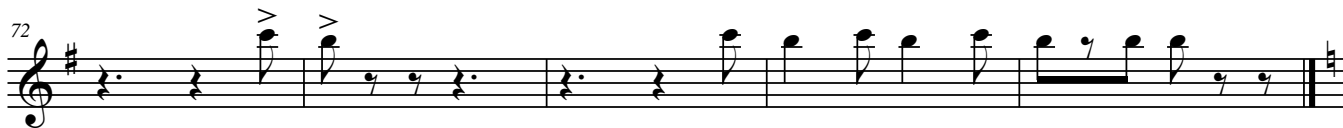

77 **Trio**

**4** *mp* **3**

89

93

99

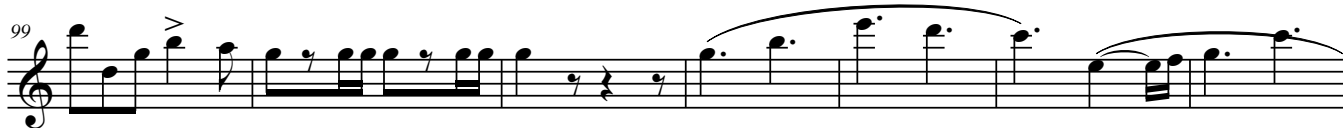

106

*D.C. al Fine*

113

# Principe Amedeo - Marcia

Tenor Sax.

Op. 177, PP.144.14

Amilcare Ponchielli  
ed. Howey

Principe Amedeo - Marcia  
Tenor Sax.

59 *mf*

*Fine*

69

77 **Trio** *mp*

88

93

100

106

*D.C. al Fine*

113

# Principe Amedeo - Marcia

Baritone Sax.

Op. 177, PP.144.14

Amilcare Ponchielli  
ed. Howey

Principe Amedeo - Marcia  
Baritone Sax.

2

65

*Fine*

72

77

**Trio**

**3**

*tutti*

*mp*

85

**3**

93

100

106

*D.C. al Fine*

112

# Principe Amedeo - Marcia

Cornet 1

Op. 177, PP.144.14

Amilcare Ponchielli  
ed. Howey

Principe Amedeo - Marcia  
Cornet 1

2

*Fine*

Trio

*D.C. al Fine*

# Principe Amedeo - Marcia

Cornet 2

Op. 177, PP.144.14

Amilcare Ponchielli  
ed. Howey

*f* *ff*

8

*f* *ff*

16

23

*mf*

31

*ff*

38

43

*f*

51

58

*mf* 3

Principe Amedeo - Marcia  
Cornet 2

65

*Fine*

71

Trio

77

*mp*

82

87

93

100

106

*D.C. al Fine*

112

# Principe Amedeo - Marcia

Cornet 3

Op. 177, PP.144.14

Amilcare Ponchielli  
ed. Howey

*f* *ff*

8

*f*

15

*ff*

22

*mf*

30

*ff*

37

43

*f*

50

57

*mp*

Principe Amedeo - Marcia  
Cornet 3

65

*Fine*

72

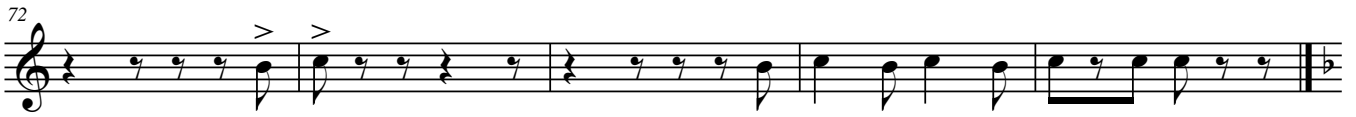

Trio

77

77 *mp*

82

87

93

100

106

*D.C. al Fine*

112

# Principe Amedeo - Marcia

Trumpet in B $\flat$

Op. 177, PP.144.14

Amilcare Ponchielli  
ed. Howey

Principe Amedeo - Marcia  
Trumpet in B $\flat$

57 **2**  
*mp*

64

*Fine*

71

**Trio**

77 *mp*

85

93

100

106

*D.C. al Fine*

112

# Principe Amedeo - Marcia

Horn in F 1

Op. 177, PP.144.14

Amilcare Ponchielli  
ed. Howey

Principe Amedeo - Marcia  
Horn in F 1

57 **2**  
*mp*

65

71 *Fine*

77 **Trio**  
*mp*

84

93

100

106

*D.C. al Fine*

112

# Principe Amedeo - Marcia

Horn in F 2

Op. 177, PP.144.14

Amilcare Ponchielli  
ed. Howey

Principe Amedeo - Marcia  
Horn in F 2

57 **2**  
*mp*

65

*Fine*

71

**Trio**

77 *mp*

84

93

100

106

*D.C. al Fine*

112

# Principe Amedeo - Marcia

Horn in F 3

Op. 177, PP.144.14

Amilcare Ponchielli  
ed. Howey

Principe Amedeo - Marcia  
Horn in F 3

57 **2**  
*mp*

65  
*Fine*

72

77 **Trio**  
*mp*

84

93

100

106

*D.C. al Fine*

112

# Principe Amedeo - Marcia

Horn in F 4

Op. 177, PP.144.14

Amilcare Ponchielli  
ed. Howey

Principe Amedeo - Marcia  
Horn in F 4

57 **2**  
*mp*

65

72 *Fine*

77 **Trio**  
*mp*

84

93

101

107

*D.C. al Fine*

114

# Principe Amedeo - Marcia

Trombone 1

Op. 177, PP.144.14

Amilcare Ponchielli

ed. Howey

*f* *ff*

8 *f* solo

15 *ff*

22 *mf*

29 *ff*

36 *ff*

43 *f*

50 *f*

56 *mf* 2

Principe Amedeo - Marcia

Trombone 1

2

65

*Fine*

70

Trio

77

*mp*

83

89

93

99

106

*D.C. al Fine*

113

# Principe Amedeo - Marcia

Trombone 2

Op. 177, PP.144.14

Amilcare Ponchielli  
ed. Howey

*f* *ff*

8 *f* solo

15 *ff*

22 *mf*

29 *ff*

36 *ff*

43 *f*

50

Principe Amedeo - Marcia  
Trombone 2

57 **2**  
  
*mf*

65 **>**  
  
*Fine*

72 **>**  
  
*Fine*

77 **3**  
  
*mp*

88 **>**  
  
*Fine*

93 **>**  
  
*Fine*

99 **>**  
  
*Fine*

105 **>**  
  
*Fine*

113 **>**  
  
*D.C. al Fine*

# Principe Amedeo - Marcia

Bass Trombone

Op. 177, PP.144.14

Amilcare Ponchielli  
ed. Howey

1  
*f*  
4  
*ff*

11  
4  
*ff*

21  
*mf*

28  
*ff*

35  
*ff*

43  
*f*

50  
*f*

Principe Amedeo - Marcia  
Bass Trombone

57 **2**  
  
*mp*

65  
  
*Fine*

72  
  
*Fine*

77 **Trio**  
**3**  
  
*mp*

88  
  
*Fine*

93  
  
*Fine*

101  
  
*Fine*

111  
  
*D.C. al Fine*

# Principe Amedeo - Marcia

Euphonium

Op. 177, PP.144.14

Amilcare Ponchielli

ed. Howey

Principe Amedeo - Marcia  
Euphonium

2

65

*Fine*

70

Trio

77

*mp*

82

87

93

99

106

*D.C. al Fine*

113

# Principe Amedeo - Marcia

Euphonium  $\text{tr}$

Op. 177, PP.144.14

Amilcare Ponchielli  
ed. Howey

1 *f* *ff*

8 *f*

15 *ff*

22 *mf*

29 *ff*

36

43 *f*

50

57 *mf*

Principe Amedeo - Marcia

2

Euphonium 

65 

*Fine*

70 

Trio

77   
*mp*

82 

87 

93 

99 

106 

*D.C. al Fine*

113 

# Principe Amedeo - Marcia

Tuba

Op. 177, PP.144.14

Amilcare Ponchielli  
ed. Howey

1  
*f*

11  
*ff*

21  
*mf*

28

35  
*ff*

43  
*f*

52  
*2*

59  
*mp*

Principe Amedeo - Marcia  
Tuba

65

*Fine*

70

77

**Trio**  
solo

*mp*

*tutti*

82

solo

88

*tutti*

94

100

106

*D.C. al Fine*

112

# Principe Amedeo - Marcia

Antiphonal Trumpets Op. 177, PP.144.14

Amilcare Ponchielli  
ed. Howey

Fine

Trio

D.C. al Fine

# Principe Amedeo - Marcia

Percussion

Op. 177, PP.144.14

Amilcare Ponchielli  
ed. Howey

Principe Amedeo - Marcia  
Percussion

61

67

*Fine*

72

77 **Trio**  
4

93

102

*D.C. al Fine*

110
