

# Democrazia

Marcia No. 2, Op. 166

Amilcare Ponchielli  
ed. Howey

Piccolo

7

13

17

*tutta forza*

25

34

*f*

40

46

**Trio**

50

*p*

55

61

*Fine da capo alla marcia*

# Democrazia

Marcia No. 2, Op. 166

Amilcare Ponchielli  
ed. Howey

Flute

# Democrazia

Marcia No. 2, Op. 166

Amilcare Ponchielli

ed. Howey

Oboe

*f*

7

12

17

*tutta forza*

25

34

*f*

40

45

**Trio**

50

*p*

55

61

*Fine*  
*da capo alla marcia*

# Democrazia

Marcia No. 2, Op. 166

Amilcare Ponchielli  
ed. Howey

Bassoon

*f*

8

8

17

*tutta forza*

23

23

29

1. 2.

34

*f*

42

42

**Trio**

50

*p*

56

56

61

*Fine*  
*da capo alla marcia*

# Democrazia

Marcia No. 2, Op. 166

Amilcare Ponchielli  
ed. Howey

Clarinet in E $\flat$

*f*

7

12

17

*tutta forza*

25

34

*f*

40

45

**Trio**

50

*p*

55

60

*Fine  
da capo alla marcia*

# Democrazia

Marcia No. 2, Op. 166

Amilcare Ponchielli

ed. Howey

Clarinet in B $\flat$  1

*f*

7

14

17

*tutta forza*

25

34

*f*

40

45

**Trio**

50

*p*

55

61

*Fine da capo alla marcia*

# Democrazia

Marcia No. 2, Op. 166

Amilcare Ponchielli  
ed. Howey

Clarinet in B $\flat$  2

*f*

7

14

17

*tutta forza*

25

34

*f*

40

45

**Trio**

50

*p*

55

61

*Fine da capo alla marcia*

# Democrazia

Marcia No. 2, Op. 166

Amilcare Ponchielli  
ed. Howey

Clarinet in B $\flat$  3

*tutta forza*

## Trio

*Fine*  
*da capo alla marcia*

# Democrazia

Marcia No. 2, Op. 166

Amilcare Ponchielli  
ed. Howey

Bass Clarinet

## Trio

*Fine*  
*da capo alla marcia*

# Democrazia

Marcia No. 2, Op. 166

Amilcare Ponchielli  
ed. Howey

Alto Sax. 1

*f*

7

12

17

*tutta forza*

25

34

*f*

40

45

**Trio**

50

*p*

55

60

*Fine  
da capo alla marcia*

# Democrazia

Marcia No. 2, Op. 166

Amilcare Ponchielli  
ed. Howey

Alto Sax. 2

*f*

7

12

17 *tutta forza*

25

34 *f*

40

45

**Trio**

50 *p*

55

60 *Fine da capo alla marcia*

# Democrazia

Marcia No. 2, Op. 166

Amilcare Ponchielli  
ed. Howey

Tenor Sax.

*f*

*f*

## Trio

*p*

*Fine*  
*da capo alla marcia*

# Democrazia

Marcia No. 2, Op. 166

Amilcare Ponchielli  
ed. Howey

Baritone Sax.

*f*

8

17  
*tutta forza*

25

34  
*f*

42

## Trio

50  
*p*

58

*Fine*  
*da capo alla marcia*

# Democrazia

Marcia No. 2, Op. 166

Amilcare Ponchielli  
ed. Howey

Cornet 1

*f*

7

13

17

*tutta forza*

25

34

*f*

40

46

**Trio**

50

*p*

55

60

*Fine*  
*da capo alla marcia*

# Democrazia

Marcia No. 2, Op. 166

Amilcare Ponchielli  
ed. Howey

Cornet 2

*f*

8

17

*tutta forza*

22

28

34

*f*

42

## Trio

50

*p*

55

61

*Fine*  
*da capo alla marcia*

# Democrazia

Marcia No. 2, Op. 166

Amilcare Ponchielli  
ed. Howey

Cornet 3

**Trio**

*Fine*  
*da capo alla marcia*

# Democrazia

Marcia No. 2, Op. 166

Amilcare Ponchielli  
ed. Howey

Trumpet in B $\flat$

*f*

6

12

17

*tutta forza*

22

28

1. 2.

34

*f*

39

45

**Trio**

50

*p*

55

*Fine*  
*da capo alla marcia*

61

# Democrazia

Marcia No. 2, Op. 166

Amilcare Ponchielli  
ed. Howey

Horn in F 2

*f*

9

17

*tutta forza*

22

28

34

*f*

43

**Trio**

50

*p*

55

*Fine*  
*da capo alla marcia*

61

# Democrazia

Marcia No. 2, Op. 166

Amilcare Ponchielli

ed. Howey

Horn in F 3

*f*

9

17  
*tutta forza*

22

28

34  
*f*

42

## Trio

50  
*p*

55

61

*Fine*  
*da capo alla marcia*

# Democrazia

Marcia No. 2, Op. 166

Amilcare Ponchielli

ed. Howey

Horn in F 4

*f*

9

17

*tutta forza*

22

28

*f*

34

42

**Trio**

*p*

50

55

61

*Fine*  
*da capo alla marcia*

# Democrazia

Marcia No. 2, Op. 166

Amilcare Ponchielli  
ed. Howey

Trombone 1

*f*

*tutta forza*

*f*

**Trio**

*p*

*Fine*  
*da capo alla marcia*

# Democrazia

Marcia No. 2, Op. 166

Amilcare Ponchielli  
ed. Howey

Trombone 2

*f*

*tutta forza*

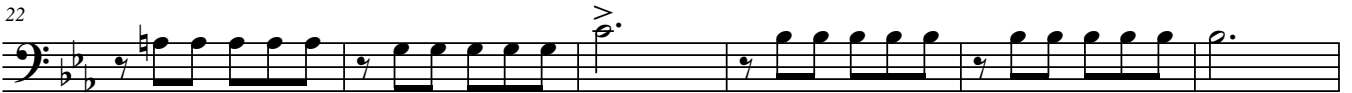

*f*

## Trio

*p*

*Fine*  
*da capo alla marcia*

# Democrazia

Marcia No. 2, Op. 166

Amilcare Ponchielli  
ed. Howey

Bass Trombone

*f*

*tutta forza*

*f*

## Trio

*p*

*Fine da capo alla marcia*

# Democrazia

Marcia No. 2, Op. 166

Amilcare Ponchielli  
ed. Howey

Euphonium

*f*

*tutta forza*

*f*

**Trio**

*p*

*Fine*  
*da capo alla marcia*

# Democrazia

Marcia No. 2, Op. 166

Amilcare Ponchielli  
ed. Howey

Euphonium 

## Trio

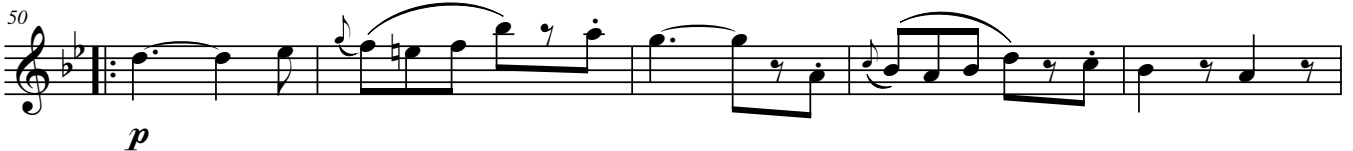

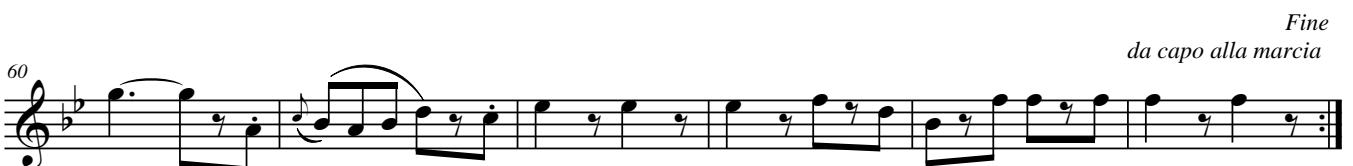

# Democrazia

Marcia No. 2, Op. 166

Amilcare Ponchielli  
ed. Howey

Tuba

Trio

*Fine*  
*da capo alla marcia*

# Democrazia

Marcia No. 2, Op. 166

Amilcare Ponchielli  
ed. Howey

Percussion

8

*f*

8

17

*tutta forza*

24

1. 2.

34

42

Trio

50

*p*

58

*Fine*  
*da capo alla marcia*