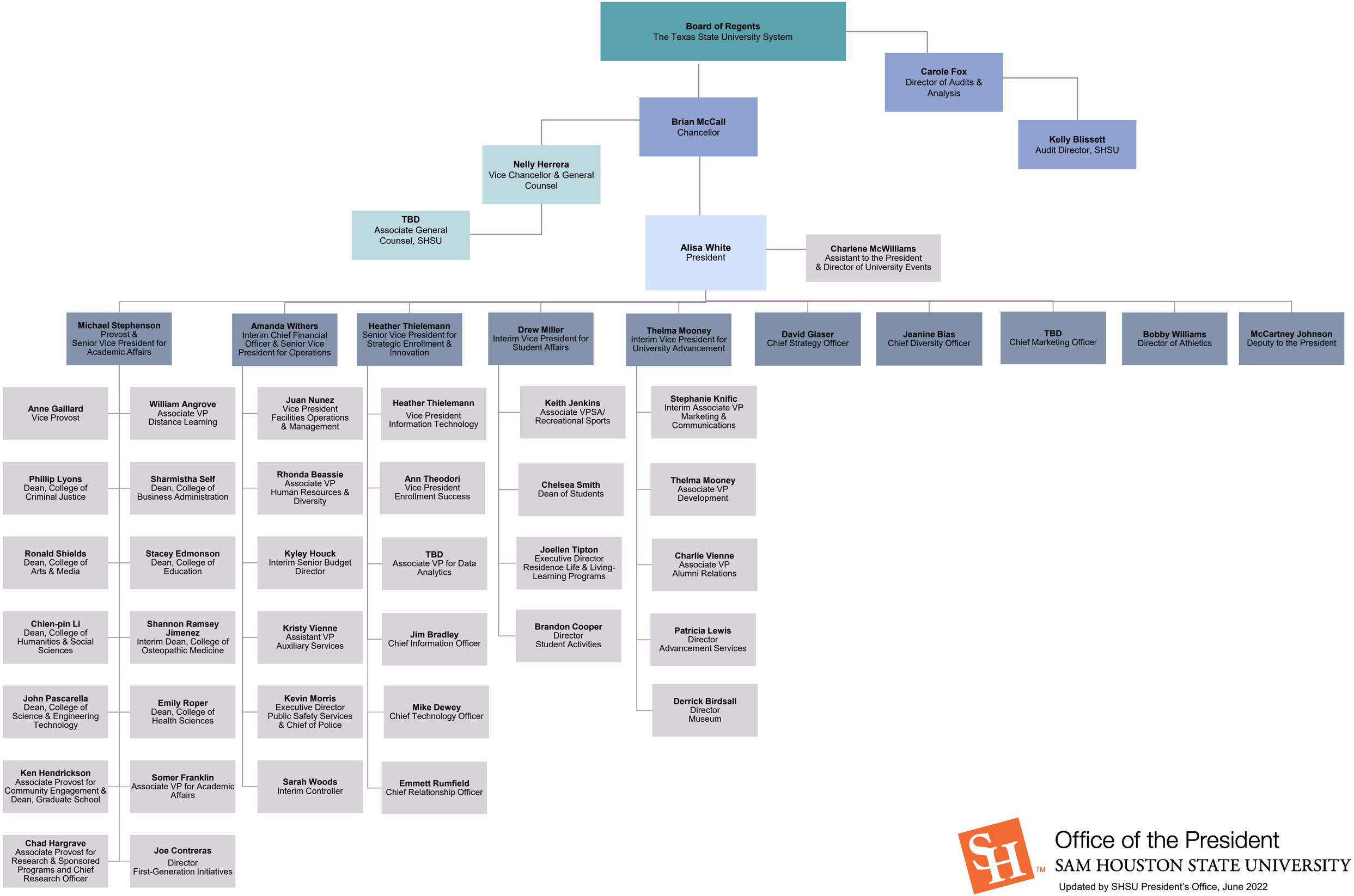

Office of the President
SAM HOUSTON STATE UNIVERSITY

Updated by SHSU President's Office, June 2022