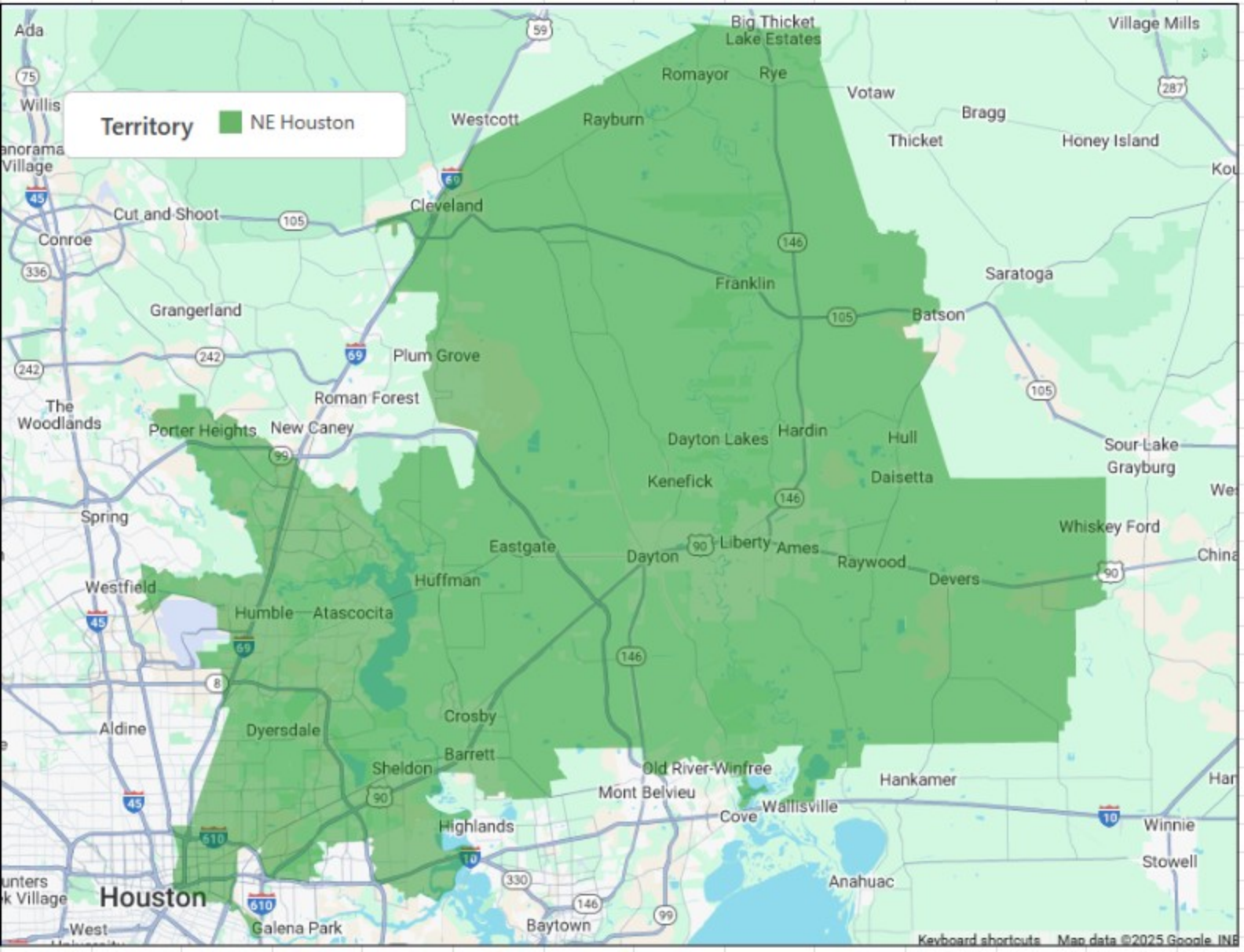
Territory
NE Houston
Ada
Willis
Big Thicket Lake Estates
Village Mills
Romayor
Rye
Votaw
Bragg
Thicket
Honey Island
Westcott
Rayburn
Cut and Shoot
Cleveland
Conroe
Franklin
Saratoga
Grangerland
Batson
Plum Grove
Roman Forest
The Woodlands
Porter Heights
New Caney
Dayton Lakes
Hardin
Hull
Sour Lake
Grayburg
Kenefick
Daisetta
Spring
Whiskey Ford
Eastgate
Dayton
Liberty
Ames
Raywood
Devers
Westfield
Huffman
Humble
Atascocita
Crosby
Aldine
Dyersdale
Barrett
Sheldon
Old River-Winfree
Hankamer
Mont Belvieu
Wallisville
Cove
Highlands
Winnie
Stowell
Anahuac
Houston
Galena Park
Baytown
West
Keyboard shortcuts
Map data ©2025 Google, INB

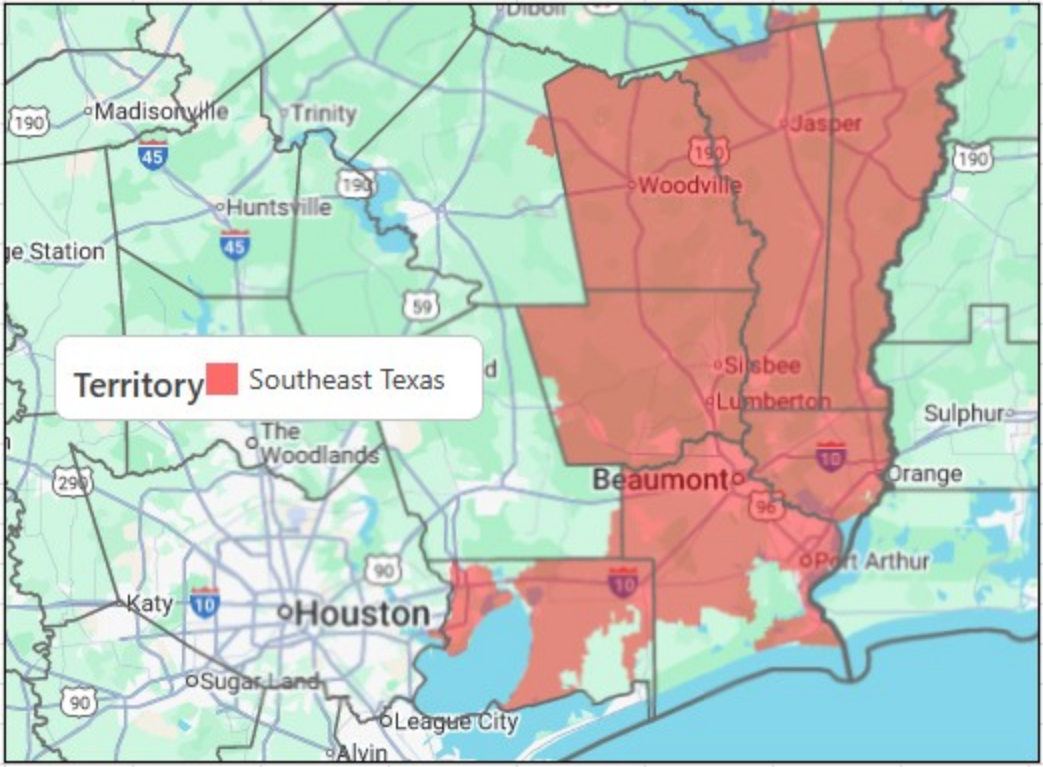
Territory
Southeast Texas
Madisonville
Trinity
Huntsville
Jasper
Woodville
Silsbee
Lumberton
Beaumont
Sulphur
Orange
Port Arthur
The Woodlands
Katy
Houston
Sugar Land
League City
Alvin
190
45
59
290
10
90
96