

3. De l'Arpège

For C Instruments

Théo Charlier

ed. Howey

Modéré d'abord ensuite plus vite (♩ = 130-140)

3. De l'Arpège
For C Instruments

48

cresc. ----- *f*

53

58

poco rit.

63

a tempo
mf

68

73

78

83

f *f*

89

mf *f*

Allegretto

46 *f giocoso* *p* *fp*

6 *fp* *f* *p*

11 *mf*

16 *f*

23 *f* *f* **Tempo I**

29 *p* *f p* *f p*

34 *f* *p*

39 *f*

44 *f*

Solo

Bordogni III - 13

Andantino ♩ = 68

p

5

8

11

14

a piacere

17

a tempo

20

23

27

30

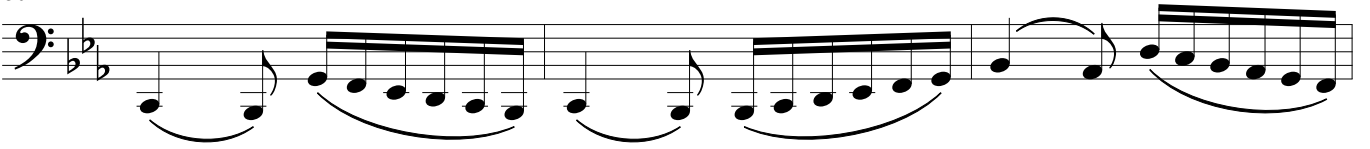

33

36

39

42

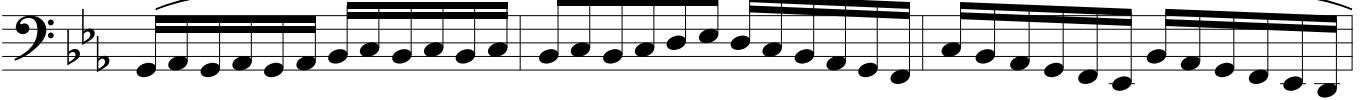

45

47

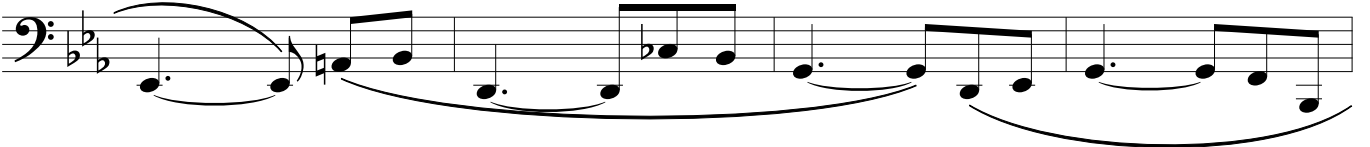

51

55

