

Foundation Search is a database of charitable foundations that may be accessed at the Office of Research and Sponsored Programs (ORSP) in Roy Adams House. This service is also available at the Reference desk in Newton Gresham Library, at the Dean's office in the College of Humanities and Social Sciences (CHSS), and at the PACE Center (CHSS). Appointments are preferred but not mandatory and can be made by contacting one of the aforementioned offices.

Grant Visualizer- Grant visualizer can be used to examine the number of grants given in a particular geographic region of the United States (In order to access the global grant visualizer you must click the link located under the global map on the top right hand corner of the visualizer window). In order to initiate the tool it is necessary to click the map once. You may check how many grants have been given, and the amount of money given total, by hovering your mouse over the particular state of interest.

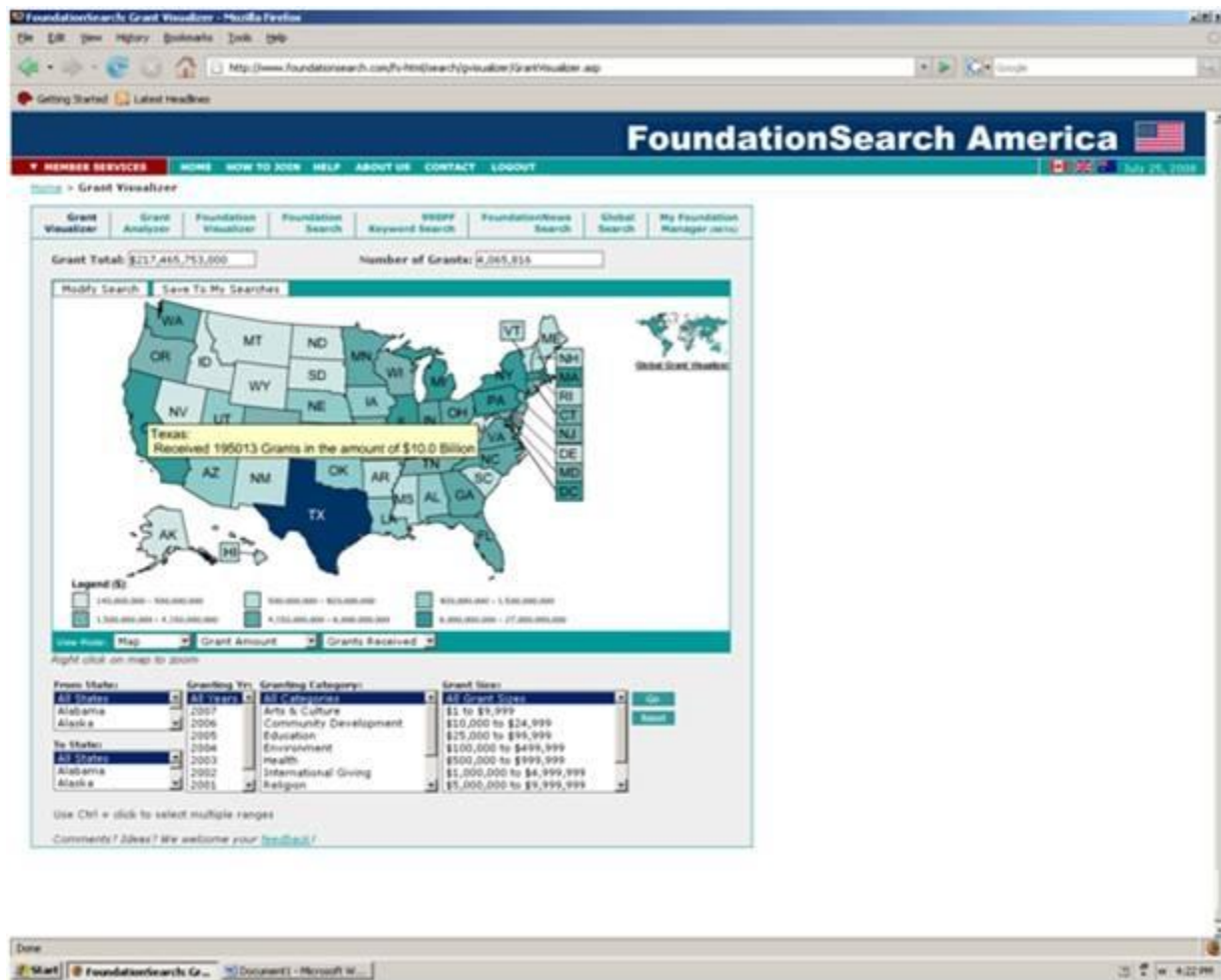

(Continued on page 2)

If more detail is needed, you can gather more information by clicking the particular state in question. The map is then subdivided into counties. For further information, click the county you wish to examine.

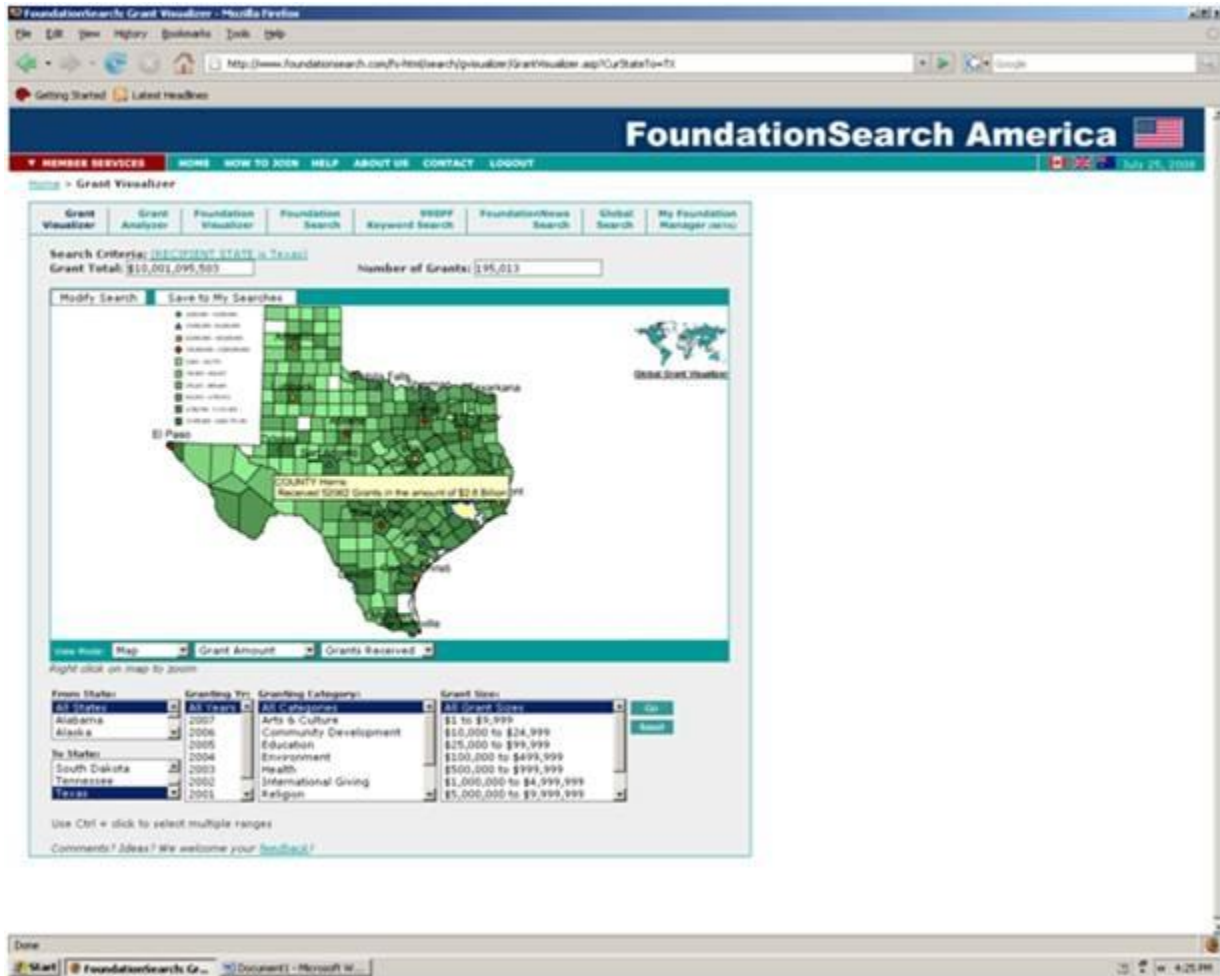

(Continued on page 3)

This will bring up a different window containing a list of information including the granting and recipient foundations, the year the grant was given, the size of the grant, the granting category, and an optional description of the grant. Not all grants will have descriptions.

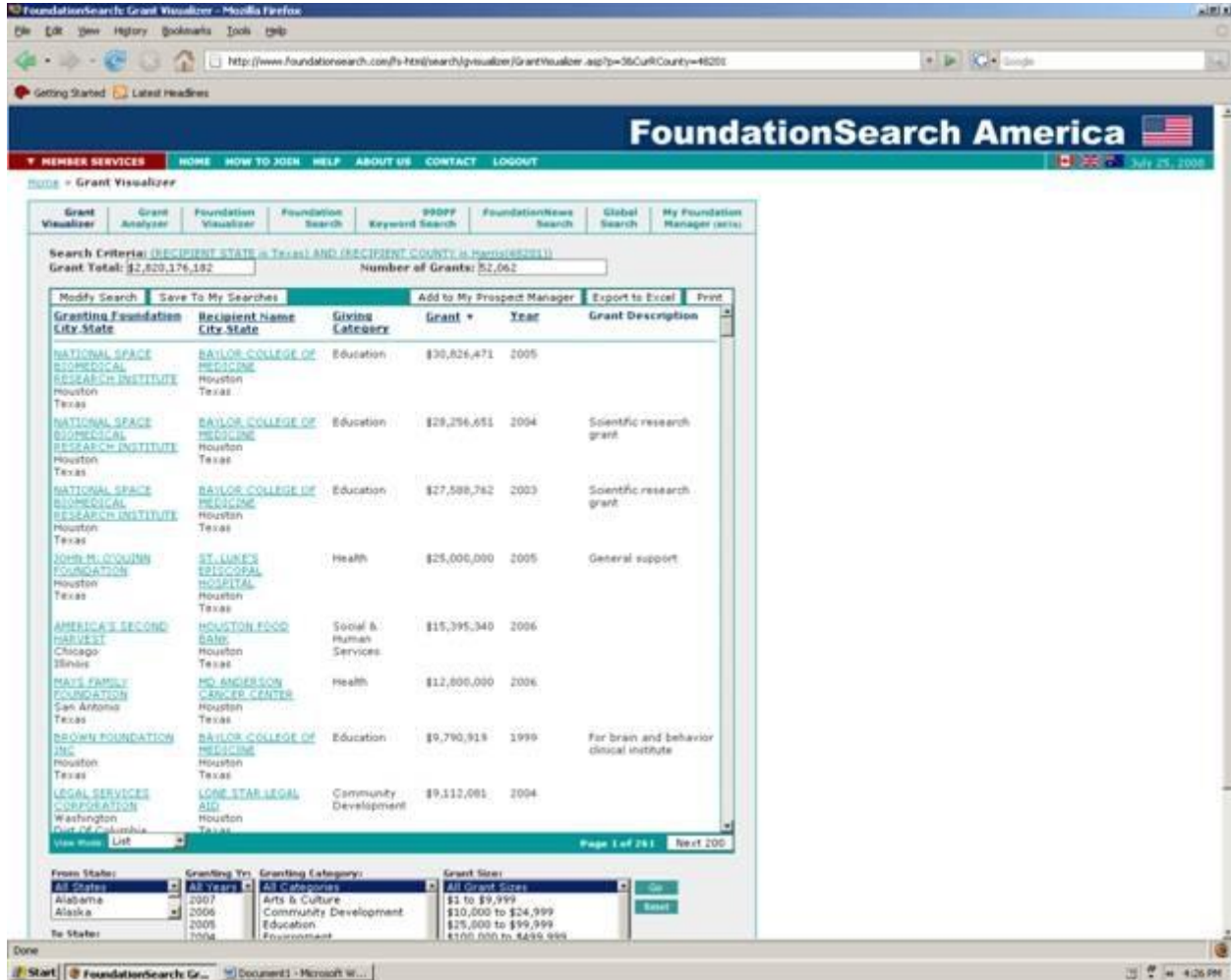

(Continued on page 4)

Grant Analyzer- The grant analyzer works to provide information similar to what the grant visualizer gives when a county is selected. It will provide you with a method to search for various grants that have been given that fit preselected criteria. Granting Category enables you to narrow your search by focusing on a broad area of interest. Granting year allows you to focus on a particular year a grant was given. Grant size allows you to limit your search to a particular funding range. Granting Foundation allows you to search for grants given by a certain foundation. Granting State allows you to examine grants that have been given by a foundation to organizations within a particular state. Granting County and city work in similar fashion. You may also use Grant Description to examine the grants in the foundation search database that fit the criteria listed. Please be advised that some searches will result in zero results. If this is the case please revise your search and try again. Once you have designated the criteria Hit start and wait for your results to be generated.

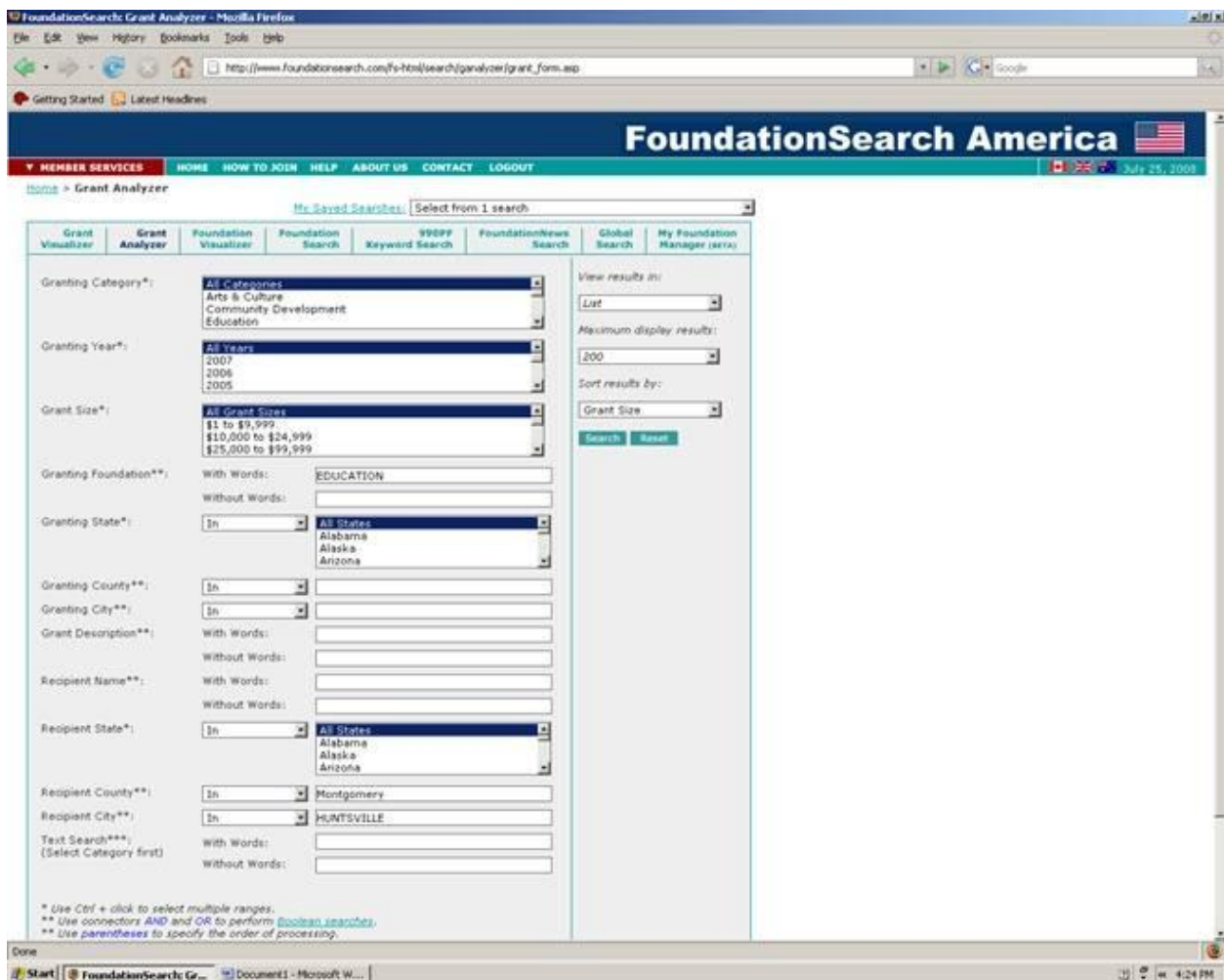

(Continued on page 5)

Foundation Visualizer- Foundation visualizer will appear very similar to the grant visualizer tool. Instead of focusing on grants given, this map tracks various foundations that are in the geographic area of interest.

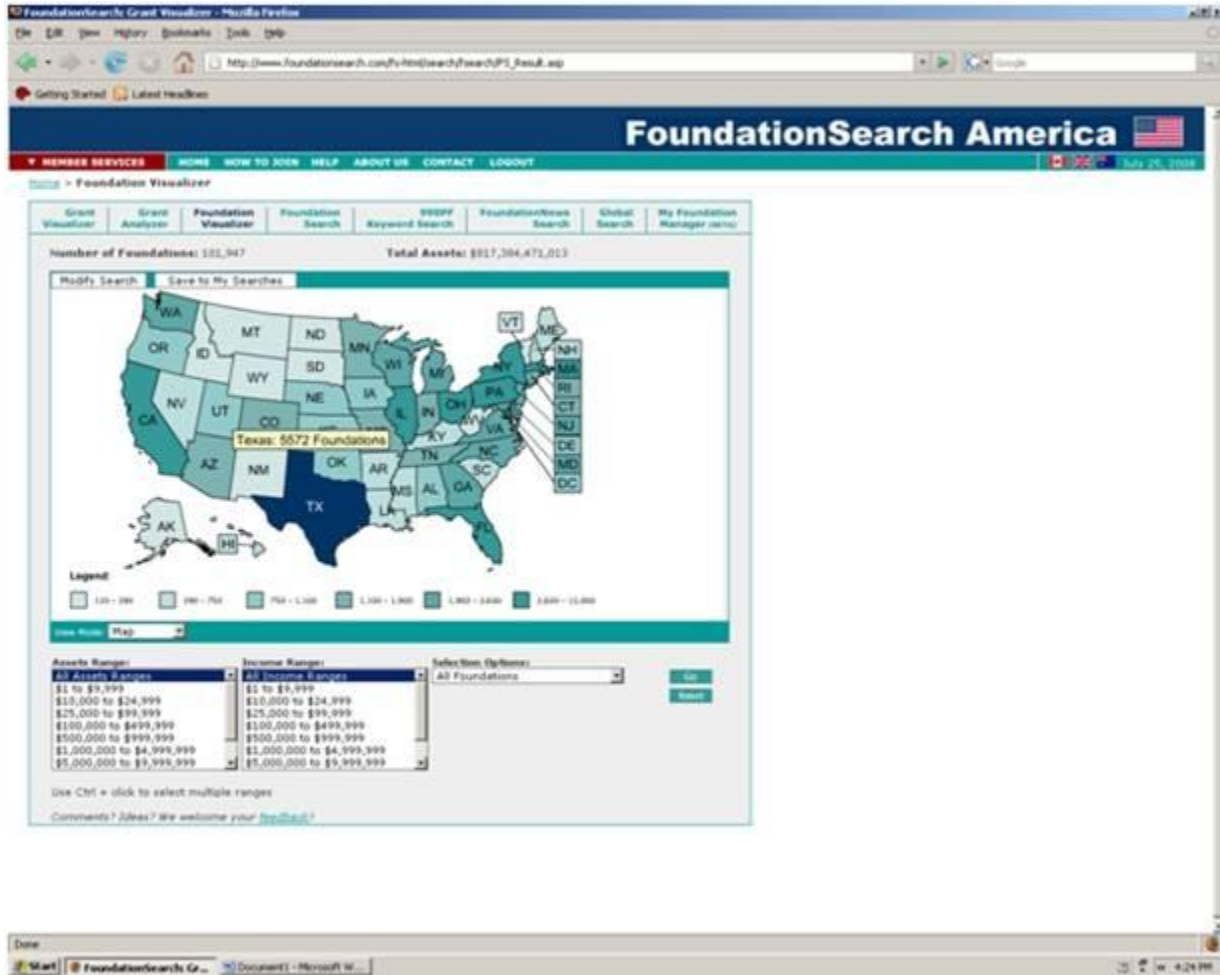

(Continued on page 6)

Guide to FoundationSearch

By clicking on the State in this map, and continuing by clicking on a city or county, a new page will be presented with information about foundations within that geographic area.

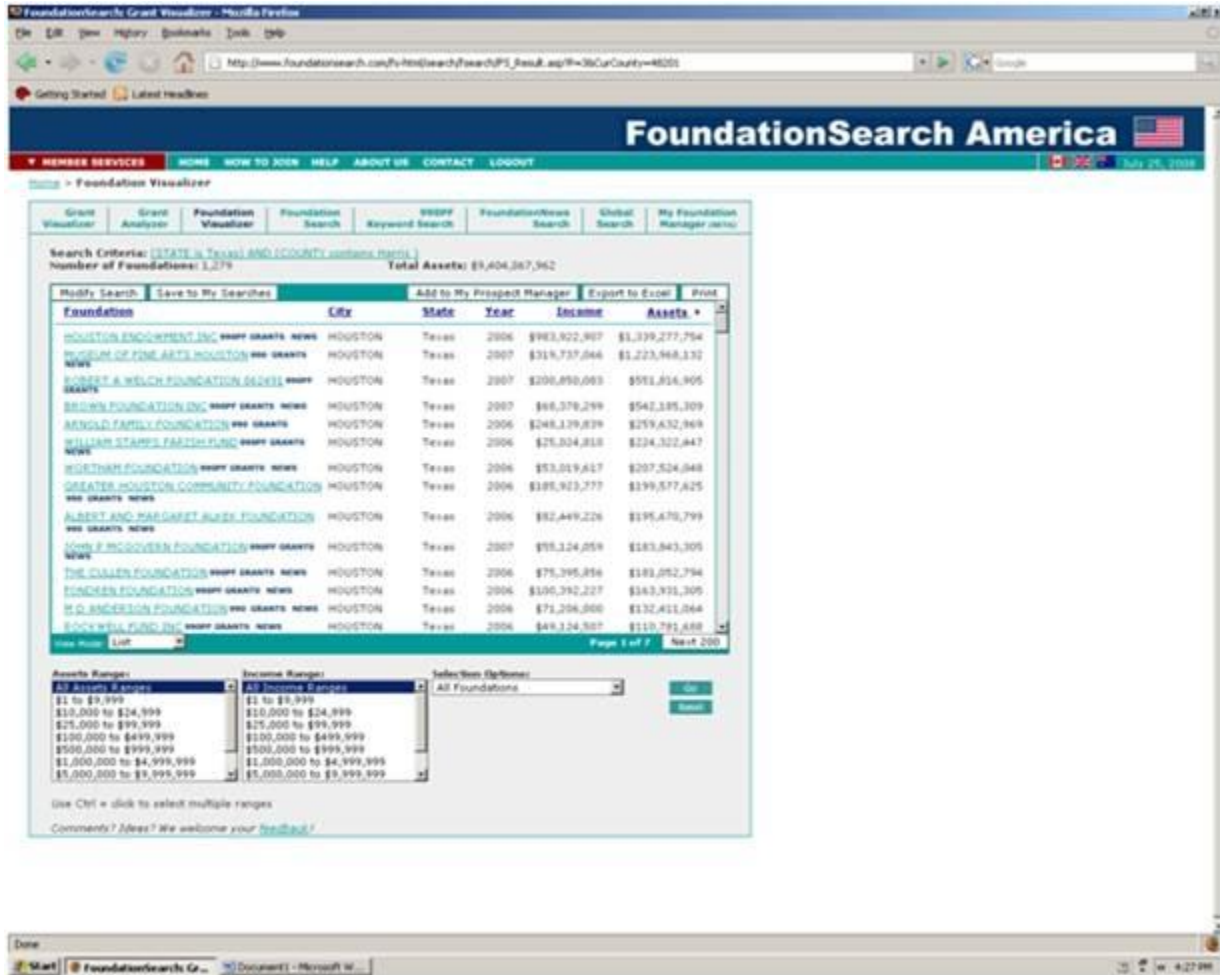

(Continued on page 7)

Foundation Search- This tool is similar to the Grant analyzer. The main difference is the field “Giving Interests”. In order to search for foundations that have an area of interest related to your project, click on the words “Giving Interests”. This will generate a drop down menu that will enable you to select the phrases you wish to search for. The numbers given to the right of the terms reveals how many foundations list that as a giving interest. Use the operators “and” and “or” to limit your search. Not all foundations will give funds for a particular use. For example, many foundations will not fund operating costs, yet other foundations specialize in giving grants for operating costs. If you are looking for a specific type of funding support, the “Types of Support” tool will be very useful.

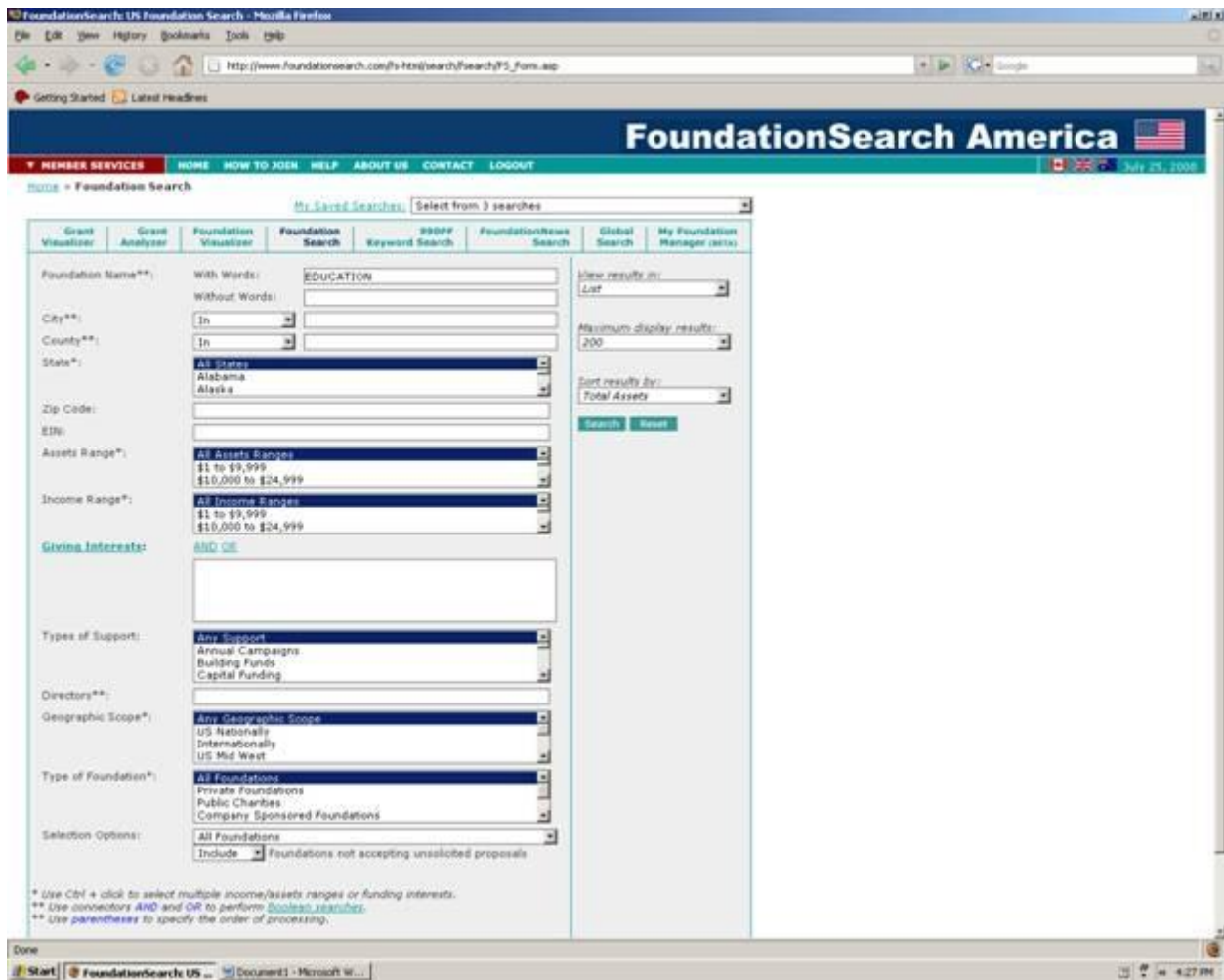

(Continued on page 8)

Guide to FoundationSearch

The screenshot shows the FoundationSearch America website interface. At the top, there is a navigation bar with links for 'MEMBER SERVICES', 'HOME', 'HOW TO JOIN', 'HELP', 'ABOUT US', 'CONTACT', and 'LOGOUT'. The date 'July 25, 2008' is displayed on the right. Below the navigation bar, the 'Foundation Visualizer' section is active, showing search criteria: '(FOUNDATION NAME contains EDUCATION)'. The search results indicate 1,098 foundations with a total asset value of \$5,835,793,852. A table lists the top 10 results, including the LUMINA FOUNDATION FOR EDUCATION INC. in Indianapolis, Indiana, with assets of \$1,345,841,323. Below the table, there are filters for 'Assets Range' and 'Income Range', both set to 'All', and a 'Selection (0/1098)' dropdown menu. The page is identified as 'Page 1 of 6'.

Foundation	City	State	Year	Income	Assets
LUMINA FOUNDATION FOR EDUCATION INC. <a href="#">SEE GRANTS NEWS</a>	INDIANAPOLIS	Indiana	2006	\$476,363,321	\$1,345,841,323
MELLOS EDUCATION FOUNDATION <a href="#">SEE GRANTS NEWS</a>	PHOENIX	Arizona	2007	\$152,393,223	\$449,912,917
MELLOS WAE EDUCATION FOUNDATION INC. <a href="#">SEE GRANTS</a>	QUINCY	Massachusetts	2006	\$328,469,275	\$468,121,878
THE EDUCATION FINANCING FOUNDATION OF CALIFORNIA <a href="#">SEE GRANTS</a>	SAN FRANCISCO	California	2006	\$135,674,223	\$446,005,633
INSTITUTE OF INTERNATIONAL EDUCATION INC. <a href="#">SEE NEWS</a>	NEW YORK	New York	2006	\$215,979,182	\$159,770,275
NATIONAL ENDOWMENT FOR FINANCIAL EDUCATION <a href="#">SEE GRANTS NEWS</a>	ENGLEWOOD	Colorado	2006	\$4,058,132	\$155,883,832
THE EDUCATION & HEALTHCARE RESISTANCE FOUNDATION <a href="#">SEE GRANTS</a>	BEVERLY HILLS	California	2006	\$4,741,632	\$136,045,491
UNITED BOARD FOR CHRISTIAN HIGHER EDUCATION IN ALL <a href="#">SEE GRANTS</a>	NEW YORK	New York	2007	\$12,297,887	\$133,713,449
JOHNSON ART AND EDUCATION FOUNDATION <a href="#">SEE GRANTS NEWS</a>	HAMILTON	New Jersey	2006	\$4,361,891	\$130,069,719
THE CULLEN TRUST FOR HIGHER EDUCATION <a href="#">SEE GRANTS</a>	HOUSTON	Texas	2006	\$42,308,902	\$89,329,640

(Continued on page 9)

Miscellaneous information- In order to print any list you must click on the “print” button on the top right portion of the list. A page will open up with clickable boxes along with a list containing all results. You must then select the entries you want printed, and select print again. Please print to RAB113-2 as this will print in the faculty work room where your work station is located while in our office. If you wish to save the files to an excel spreadsheet, you must follow the same procedure by clicking the “export to excel”, selecting the fields you want saved, and then clicking it once more on the new page.

The screenshot shows a web browser window displaying the FoundationSearch website. The page title is "Foundation Visualizer". Below the title, there are search criteria filters for "FOUNDATION NAME", "INCOME RANGE", and "ASSETS RANGE". The main content is a table listing various educational foundations. Each row includes a checkbox, the foundation name, address, city, state, zip code, year, total giving, income, and assets. The table is sorted by total giving in descending order.

Foundation	Address	City	State	Zip Code	Year	Total Giving	Income	Assets
<input checked="" type="checkbox"/> LINDA FOUNDATION FOR EDUCATION INC	PO BOX 1806	INDIANAPOLIS	Indiana	46206-1806	2006	\$1,157,000	\$476,363,921	\$1,365,841,323
<input checked="" type="checkbox"/> HELLIS EDUCATION FOUNDATION	2415 E CAMELBACK RD STE 500	PHOENIX	Arizona	85016-9289	2007	\$20,377,000	\$152,393,223	\$669,912,917
<input checked="" type="checkbox"/> MELLIE MAE EDUCATION FOUNDATION INC	1250 HANCOCK ST STE 205N	QUINCY	Massachusetts	02169-4337	2006	\$9,344,000	\$328,469,275	\$488,121,078
<input checked="" type="checkbox"/> THE EDUCATION FINANCING FOUNDATION OF CALIFORNIA	1 FRONT ST STE 1325	SAN FRANCISCO	California	94111-5702	2006	\$2,065,000	\$135,674,223	\$446,005,633
<input checked="" type="checkbox"/> INSTITUTE OF INTERNATIONAL EDUCATION INC	809 UNITED NATIONS PLZ 5TH FL	NEW YORK	New York	10017-3503	2006	\$0	\$215,979,182	\$159,770,275
<input checked="" type="checkbox"/> NATIONAL ENDOWMENT FOR FINANCIAL EDUCATION	5299 DTC BLVD STE 1300	ENGLEWOOD	Colorado	80111-3334	2006	\$228,000	\$4,058,152	\$155,883,832
<input checked="" type="checkbox"/> MH EDUCATION & HEALTHCARE ASSISTANCE FOUNDATION	280 S BEVERLY DR STE 204	BEVERLY HILLS	California	90212-3902	2006	\$150,000	\$4,741,632	\$136,065,491
<input checked="" type="checkbox"/> UNITED BOARD FOR CHRISTIAN HIGHER EDUCATION IN ASIA	475 RIVERSIDE DR STE 1221	NEW YORK	New York	10115-0047	2007	\$1,447,000	\$32,297,807	\$133,713,449
<input checked="" type="checkbox"/> JOHNSON ART AND EDUCATION FOUNDATION	14 FAIRGROUNDS ROAD SUITE A	HAMILTON	New Jersey	08619-3447	2006	\$5,441,000	\$4,361,891	\$130,069,719
<input checked="" type="checkbox"/> THE CALLEN TRUST FOR HIGHER EDUCATION	601 JEFFERSON ST STE 3600	HOUSTON	Texas	77002-7906	2006	\$6,482,000	\$62,308,902	\$89,329,660
<input checked="" type="checkbox"/> NASD INVESTOR EDUCATION FOUNDATION	1735 K STREETNW	WASHINGTON	Dist Of Columbia	20006-1506	2006	\$1,854,000	\$4,051,253	\$82,537,268
<input checked="" type="checkbox"/> RAYMOND & RUTH PERELMAN EDUCATION FOUNDATION	225 CITY LINE AVE STE 14	BALA CYNWYD	Pennsylvania	19004-1724	2007	\$3,119,000	\$7,254,636	\$82,307,331
<input checked="" type="checkbox"/> JEWISH FOUNDATION FOR EDUCATION OF WOMEN	135 E 64TH ST	NEW YORK	New York	10065	2007	\$2,123,000	\$10,107,895	\$73,656,355
<input checked="" type="checkbox"/> AMERICAN COLLEGE OF RHEUMATOLOGY RESEARCH EDUCATION FOUNDATION	1800 CENTURY PL NE STE 250	ATLANTA	Georgia	30345-4300	2007	\$3,671,000	\$43,538,542	\$59,443,025
<input checked="" type="checkbox"/> COMER SCIENCE AND EDUCATION FOUNDATION	2 N LASALLE ST NO 2200	CHICAGO	Illinois	60602-3882	2006	\$17,232,000	\$71,858,329	\$56,126,301
<input checked="" type="checkbox"/> THE NEA FOUNDATION FOR THE IMPROVEMENT OF EDUCATION	1201 16TH ST NW	WASHINGTON	Dist Of Columbia	20036-3201	2006	\$0	\$18,427,579	\$49,512,238
<input checked="" type="checkbox"/> FOUNDATION FOR INDEPENDENT HIGHER EDUCATION INC	1920 N ST NW STE 210	WASHINGTON	Dist Of Columbia	20036-1611	2007	\$1,903,000	\$24,488,912	\$47,660,690
<input checked="" type="checkbox"/> DONNELL S & ELIZABETH D STEWART EDUCATION FOUNDATION	PO BOX 53456	PHOENIX	Arizona	85072-3456	2006	\$659,000	\$4,744,540	\$43,586,643
<input checked="" type="checkbox"/> NAMCP LEGAL DEFENSE AND EDUCATION FUND	99 HUDSON ST FL 16	NEW YORK	New York	10013-2815	2007	\$0	\$20,434,339	\$42,079,333
<input checked="" type="checkbox"/> SAY YES TO EDUCATION INC	960 MAIN ST 9TH FLR	HARTFORD	Connecticut	06103	2006	\$4,118,000	\$380,974,293	\$40,412,835
<input checked="" type="checkbox"/> MELMAC EDUCATION FOUNDATION	188 WHITTEN RD	AUGUSTA	Maine	04330-6021	2006	\$1,352,000	\$5,727,502	\$39,767,291
<input checked="" type="checkbox"/> ORTHOPAEDIC RESEARCH EDUCATION FOUNDATION	6300 N RIVER RD STE 700	ROSEMONT	Illinois	60018-4238	2006	\$2,619,000	\$37,840,886	\$38,793,626
<input checked="" type="checkbox"/> JOHN HUNTINGTON FUND FOR EDUCATION	20620 N PARK BLVD STE 215	CLEVELAND	Ohio	44118-4523	2006	\$2,068,000	\$706,698	\$38,382,889
<input checked="" type="checkbox"/> AMERICAN ISRAEL EDUCATION FOUNDATION INC	440 FIRST ST NW STE 700	WASHINGTON	Dist Of Columbia	20001-2028	2006	\$13,320,000	\$40,364,071	\$34,570,245
<input checked="" type="checkbox"/> EDUCATION ASSISTANCE FOUNDATION	190 QUEEN ANN AVE N STE 260	SEATTLE	Washington	98109-4926	2007	\$1,171,000	\$47,271,475	\$30,611,957
<input checked="" type="checkbox"/> PAN AMERICAN HEALTH AND EDUCATION FOUNDATION	525 23RD ST NW	WASHINGTON	Dist Of Columbia	20037-2825	2006	\$8,564,000	\$22,919,839	\$29,876,044
<input checked="" type="checkbox"/> SHE EDUCATION FOUNDATION	PO BOX 930	DEARBORN	Michigan	48121-0930	2006	\$888,000	\$4,748,530	\$26,458,654
<input checked="" type="checkbox"/> RAYMOND H BERNER EDUCATION TRUST 2	PO BOX 3390	LAKE TAHOE	Nevada	89449-3390	2006	\$30,000	\$5,669,308	\$26,033,192
<input checked="" type="checkbox"/> KIRBY-WAGGAS EDUCATION INC	PO BOX 169	NOBLEBORO	Maine	04555-0169	2006	\$828,000	\$10,463,894	\$24,128,070
<input checked="" type="checkbox"/> COUNCIL FOR ADVANCEMENT AND SUPPORT OF EDUCATION	1307 NEW YORK AVE NW STE 1000	WASHINGTON	Dist Of Columbia	20005-4701	2007	\$441,000	\$18,224,973	\$24,082,843
<input checked="" type="checkbox"/> AMERICAN BAR ASSOCIATION FUND FOR JUSTICE AND	321 N CLARK ST	CHICAGO	Illinois	60610-4714	2006	\$10,362,000	\$64,155,094	\$23,932,951

(Continued on page 10)

Clicking on the name of any foundation link in the results will bring you to a detailed information page containing the contact information for the foundation of interest. You can also find a breakdown of the foundations giving interests, guidelines, and a variety of information that will help you decide if the foundation is right for you.

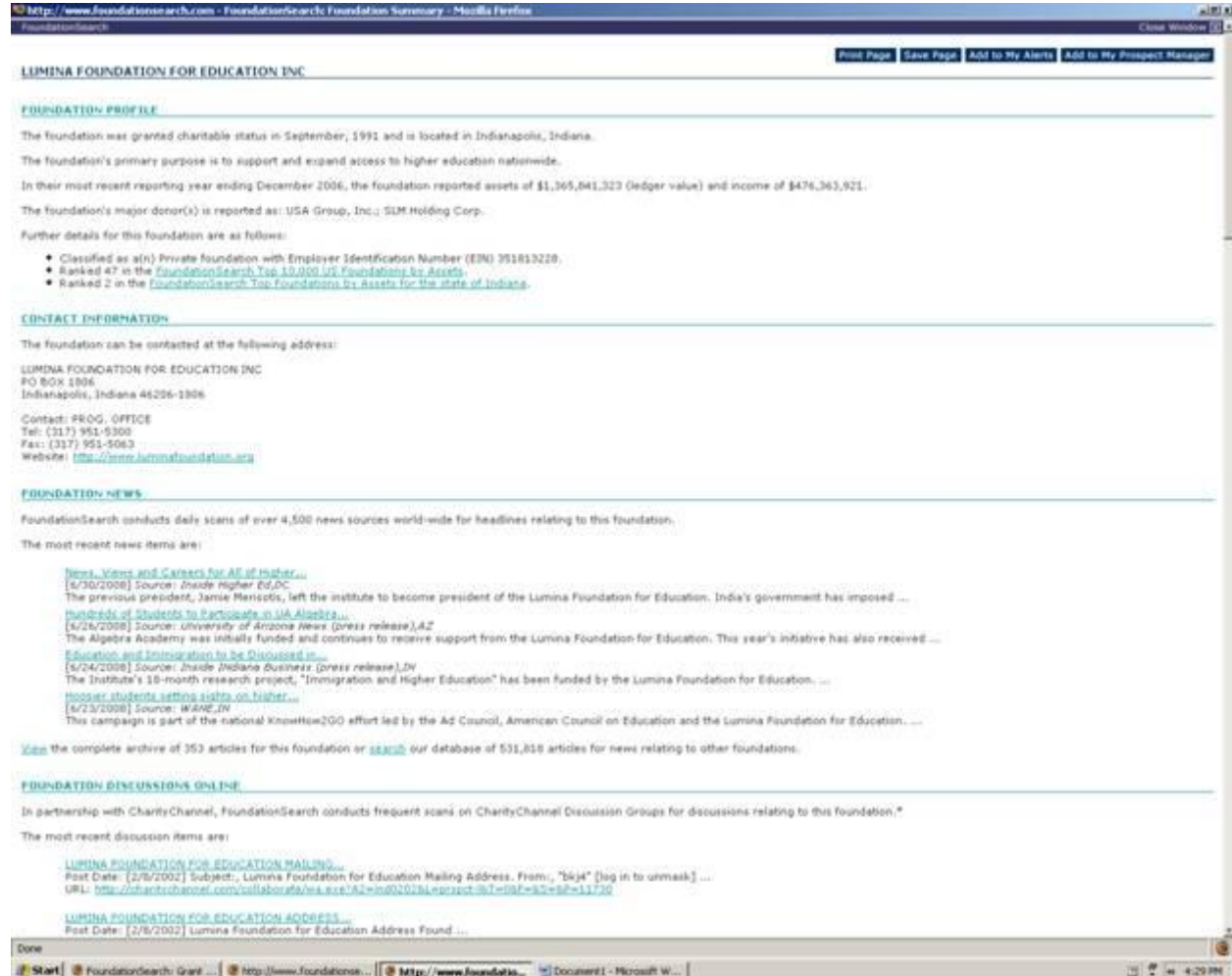

(Continued on page 11)

# Guide to FoundationSearch

http://www.foundationsearch.com - FoundationSearch Foundation Summary - Mozilla Firefox

### FOUNDATION ACTIVITIES

The foundation has identified the following as its official purpose and/or activities: non-financial services of facilities to other organizations.

Its NTEE Code is T20, and its NTEE description is Private Grantmaking Foundations.

Grants are available for the following:

- Consulting Services
- Matching Gifts
- Matching/Challenge Funding
- Program Funding
- Program Evaluation
- Research Funding
- Seed Funding

### FUNDING INTERESTS

The foundation provides funding in the following areas:

- Access to Higher Education
- Adult Learners
- Research
- Leadership Development
- Higher Education
- Communications Initiatives

Detailed information about the foundation's funding interests is available [online](#).

### APPLICATION GUIDELINES

To view the foundation's support limitations, [click here](#).

No confirmed application deadline(s) are provided by this foundation. Foundations which do not stipulate deadlines are best approached directly for more information. Some foundations have a continuous intake of proposals. A reference to the fiscal year end may be a useful guide as to when new funds will become available for disbursement. The fiscal year end for this foundation is December.

Further information about the foundation's application guidelines is available [online](#).

### DIRECTORS AND OFFICERS

EDWARD A MCCABE	DIRECTOR
EDWARD R SCHMIDT	DIRECTOR
GERALD L BERKO	DIRECTOR
HOLIDAY PICKERMAN	ASSISTANT TREASURER
J BONNIE NEWMAN	DIRECTOR
J DAVID MAS	SECRETARY TREASURER & CHIEF FINANCIAL OFFICER
JAMES C LINTZENICH	DIRECTOR
JOHN H MUTZ	DIRECTOR
LEAH M AUSTIN	VICE PRESIDENT
MARIE V McDERMOTT	DIRECTOR
MARTHA D LAMKIN	PRESIDENT & CHIEF EXECUTIVE OFFICER
NORRIS DARRELL JUNIOR	DIRECTOR
RANDOLPH H WATERFIELD JUNIOR	DIRECTOR
REVEREND E WILLIAM BEAUCHAMP	DIRECTOR
RICHARD J BARRSDEN	DIRECTOR
ROBERT DICKESON	VICE PRESIDENT
SUSAN CONNER	VICE PRESIDENT
WILLIAM R NEALE	DIRECTOR

Done

Start | FoundationSearch: Grant ... | http://www.foundationse... | Mtp://www.foundata... | Document1 - Microsoft W... | 4:29 PM

(Continued on page 12)

# Guide to FoundationSearch

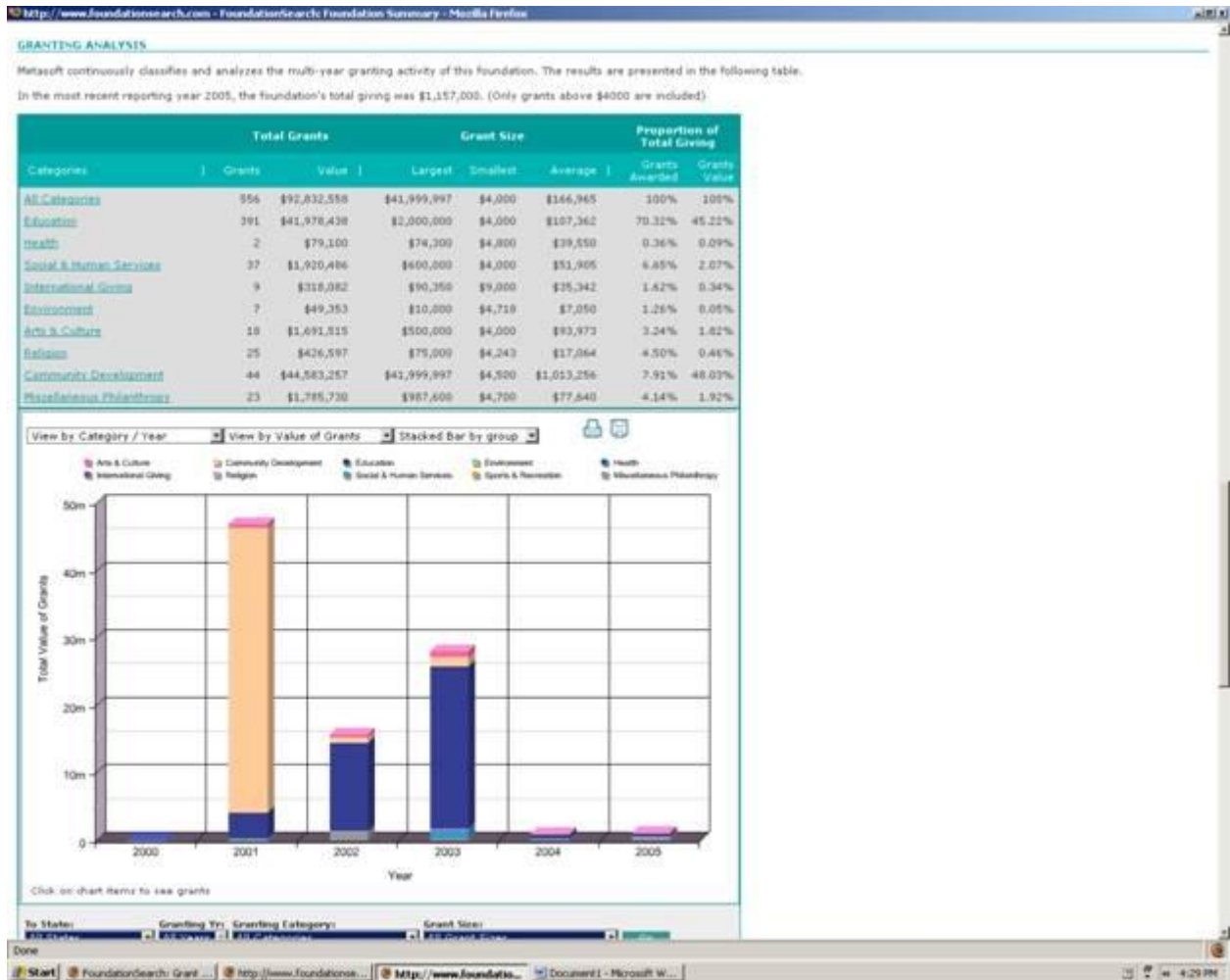

(Continued on page 13)

# Guide to FoundationSearch

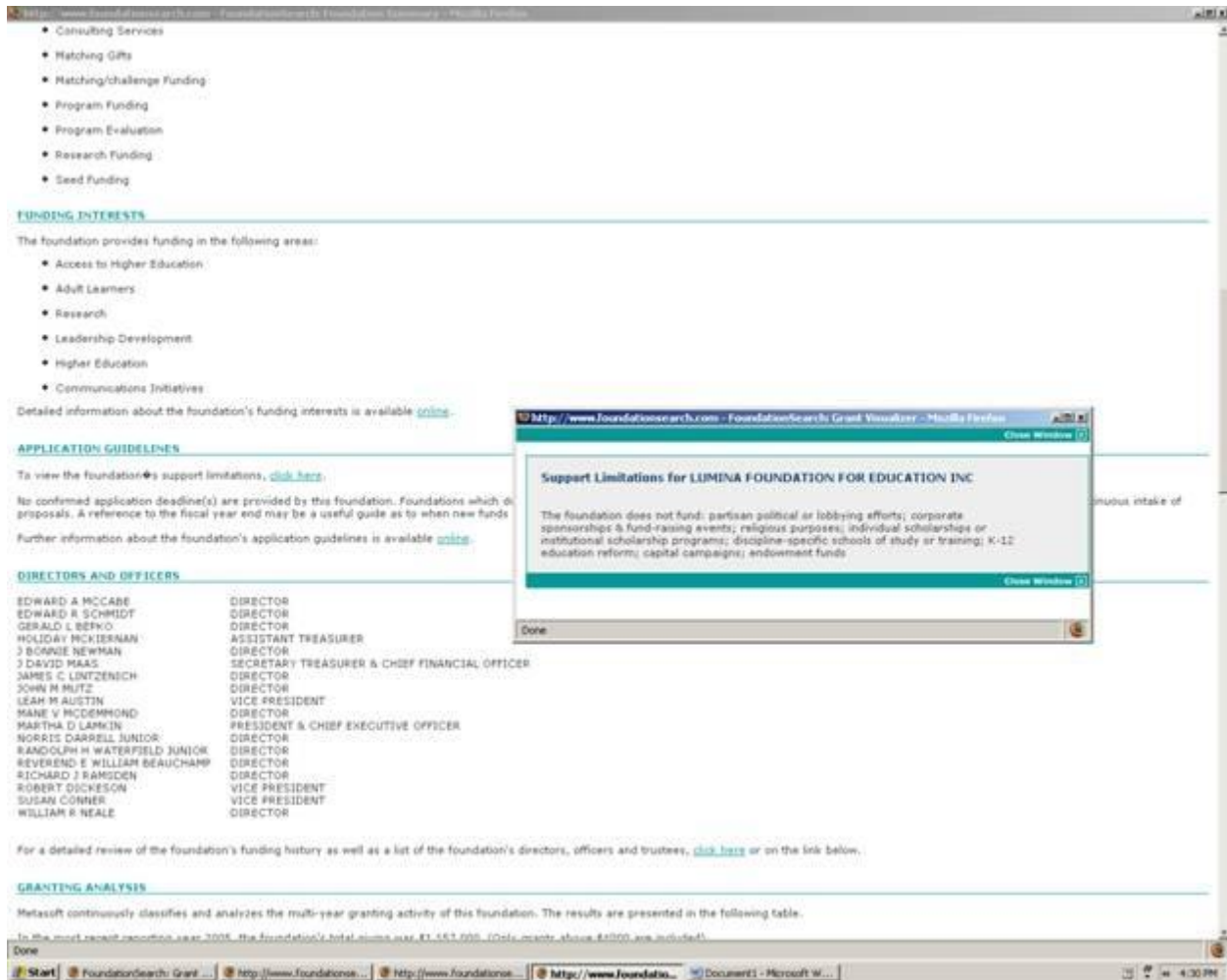

For additional questions or requests for information, please contact Christie Walters at [clwo27@shsu.edu](mailto:clwo27@shsu.edu) or call her at 294-1708. Thank you.