Sam Houston State University
2007-2008 Recreational Sports Organizational Structure

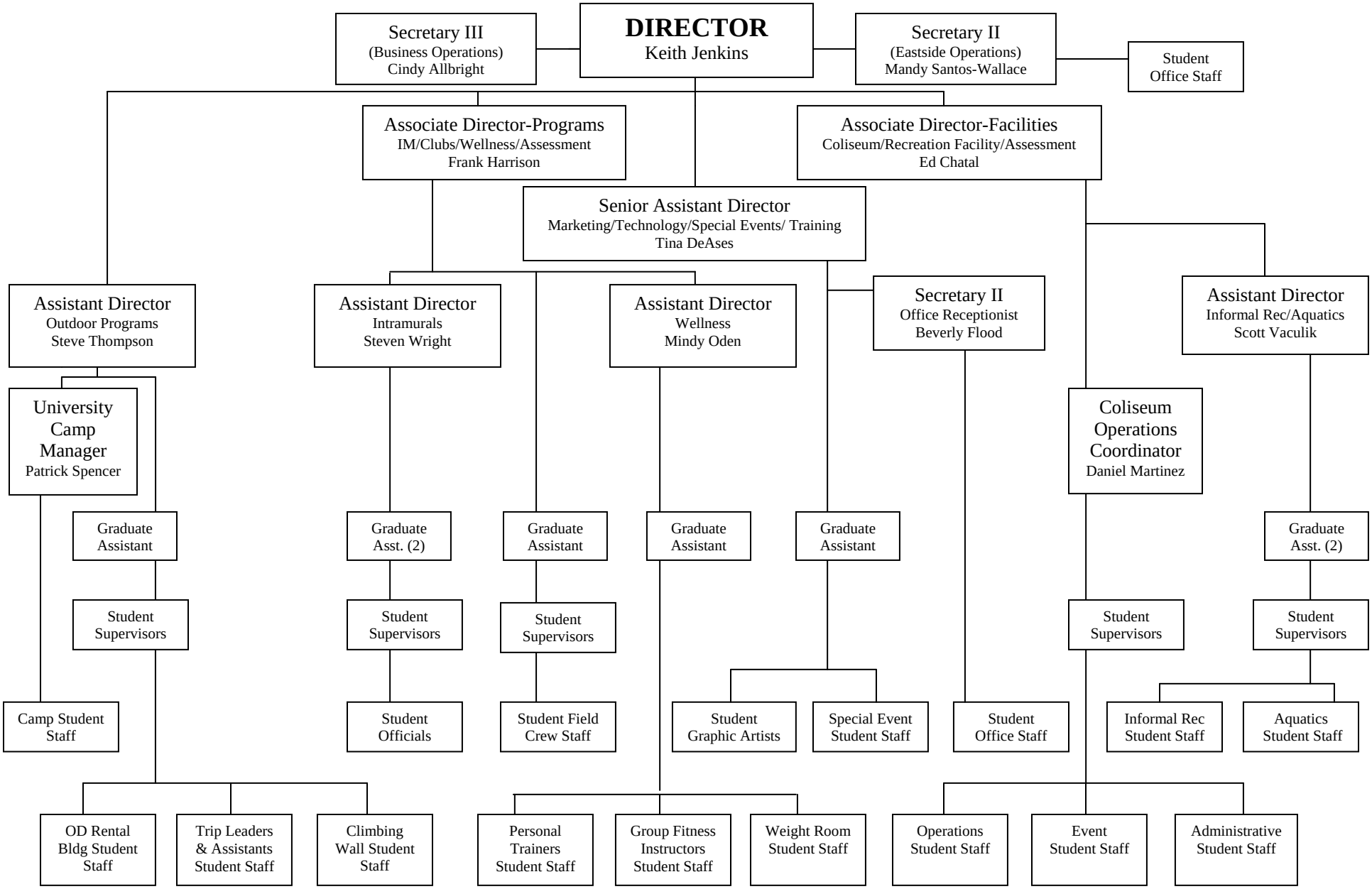

August 1, 2007