

Marcia no. 4

Op. 167, PP.144.5

Amilcare Ponchielli
ed. Howey

Piccolo

f *p*

tr

tr

1. 2. *f*

tr

tr

1. 2. *p*

Marcia no. 4
Piccolo

43

f

50

56

62

Fine

Trio

67

p

73

Da capo alla marcia

79

Marcia no. 4

Op. 167, PP.144.5

Amilcare Ponchielli
ed. Howey

Flute

f *p*

7

14

21 *f*

26

32

38 *p*

Marcia no. 4
Flute

43  Musical notation for measures 43-48. The key signature has two flats (B-flat and E-flat). The melody consists of eighth and sixteenth notes with various articulations. A dynamic marking of *f* (forte) is present at the end of the line.

49  Musical notation for measures 49-54. The melody continues with eighth and sixteenth notes, including trills and accents.

55  Musical notation for measures 55-60. The melody continues with eighth and sixteenth notes, including trills and accents.

61  Musical notation for measures 61-66. The melody continues with eighth and sixteenth notes, including trills and accents. The word "Fine" is written above the final measure.

Trio

67  Musical notation for measures 67-72. The key signature changes to three flats (B-flat, E-flat, and A-flat). The melody starts with a dynamic marking of *p* (piano).

73  Musical notation for measures 73-78. The melody continues with eighth and sixteenth notes.

Da capo alla marcia

79  Musical notation for measures 79-84. The melody continues with eighth and sixteenth notes, including trills and accents.

Marcia no. 4

Op. 167, PP.144.5

Amilcare Ponchielli
ed. Howey

Oboe

f *p*

1. 2. *f*

1. 2. *p*

Marcia no. 4
Oboe

43  Musical notation for measures 43-48. The key signature has three flats (B-flat, E-flat, A-flat). The melody consists of eighth and quarter notes with various articulations. A trill (tr) is marked above the final note of the first measure. A dynamic marking of *f* (forte) is placed below the final measure.

49  Musical notation for measures 49-54. The melody continues with eighth and quarter notes. Trills (tr) are marked above several notes. Accents (>) are placed above the first notes of measures 50 and 52.

55  Musical notation for measures 55-60. The melody continues with eighth and quarter notes. Trills (tr) are marked above several notes. Accents (>) are placed above the first notes of measures 56 and 58.

61  Musical notation for measures 61-66. The melody continues with eighth and quarter notes. Trills (tr) are marked above several notes. Accents (>) are placed above the first notes of measures 62 and 64. The word *Fine* is written above the final measure.

Trio

67  Musical notation for measures 67-72. The key signature changes to two flats (B-flat, E-flat). The melody consists of quarter and eighth notes. A dynamic marking of *p* (piano) is placed below the first measure.

73  Musical notation for measures 73-78. The melody continues with quarter and eighth notes.

Da capo alla marcia

79  Musical notation for measures 79-84. The melody continues with quarter and eighth notes. A trill (tr) is marked above the final note of the first measure.

Marcia no. 4

Op. 167, PP.144.5

Amilcare Ponchielli
ed. Howey

Bassoon

f

7

p

15

22

1. 2.

26

f

33

40

1. 2.

Marcia no. 4
Bassoon

43

p *f*

49

55

61

Trio

67

p

73

Da capo alla marcia

79

Marcia no. 4

Op. 167, PP.144.5

Amilcare Ponchielli

ed. Howey

Clarinet in E \flat

Marcia no. 4
Clarinet in E \flat

43 *tr*
f

49 *tr* *tr*

55 *tr* *tr* *tr* *tr*

61 *Fine*

Trio

67 *p*

73

Da capo alla marcia

79 *tr*

Marcia no. 4

Op. 167, PP.144.5

Amilcare Ponchielli
ed. Howey

Clarinet in B \flat 1

Marcia no. 4
Clarinet in B \flat 1

43  Musical notation for measures 43-48. The key signature has two flats (B \flat major or D \flat minor). The music consists of eighth and sixteenth notes with various articulations. A dynamic marking of *f* (forte) is present at the end of the line.

49  Musical notation for measures 49-54. The music continues with eighth and sixteenth notes, including trills and accents.

55  Musical notation for measures 55-60. The music continues with eighth and sixteenth notes, including trills and accents.

61  Musical notation for measures 61-66. The music continues with eighth and sixteenth notes, including trills and accents. The word *Fine* is written above the final measure.

Trio

67  Musical notation for measures 67-72. The music begins with a dynamic marking of *p* (piano). The key signature changes to one flat (F major or D minor). The music consists of eighth and sixteenth notes.

73  Musical notation for measures 73-78. The music continues with eighth and sixteenth notes.

Da capo alla marcia

79  Musical notation for measures 79-84. The music continues with eighth and sixteenth notes, including trills and accents.

Marcia no. 4

Op. 167, PP.144.5

Amilcare Ponchielli
ed. Howey

Clarinet in B \flat 2

Marcia no. 4
Clarinet in B \flat 2

43 

49 

55 

61 

Trio

67 

73 

Da capo alla marcia

79 

Marcia no. 4

Op. 167, PP.144.5

Amilcare Ponchielli
ed. Howey

Clarinet in B \flat 3

Marcia no. 4
Clarinet in B \flat 3

Trio

Da capo alla marcia

Marcia no. 4

Op. 167, PP.144.5

Amilcare Ponchielli
ed. Howey

Bass Clarinet

1. *f*

7. *p*

14.

20. 1. 2.

26. *f*

32.

38. 1. 2.

Marcia no. 4
Bass Clarinet

43

p *f*

49

55

61

Fine

Trio

67

p

73

Da capo alla marcia

79

Marcia no. 4

Op. 167, PP.144.5

Amilcare Ponchielli
ed. Howey

Alto Sax. 1

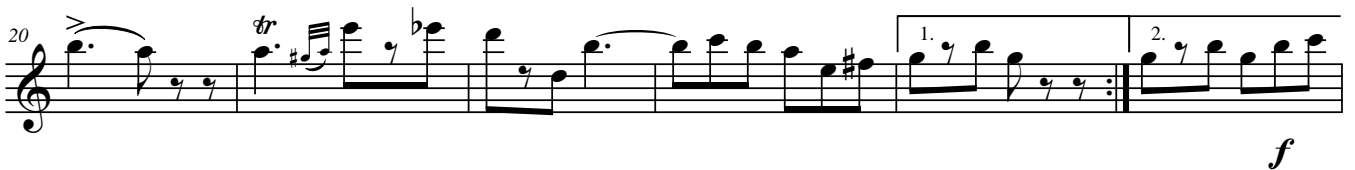

Marcia no. 4
Alto Sax. 1

43 *tr* *f*

49 *tr* *tr*

55 *tr* *tr* *tr* *tr*

61 *Fine*

Trio

67 *p*

73

Da capo alla marcia

79 *tr*

Marcia no. 4

Op. 167, PP.144.5

Amilcare Ponchielli
ed. Howey

Alto Sax. 2

f *p*

7 *tr* *tr* *tr* *tr*

14 *tr* *tr*

20 1. 2. *f*

26

32

37 1. 2. *p*

Detailed description of the musical score: The score is for Alto Saxophone 2. It begins with a treble clef and a key signature of one sharp (F#). The time signature is 2/4. The first staff starts with a double bar line and a repeat sign, followed by a forte (*f*) dynamic. The music features a series of eighth and sixteenth notes with accents. The second staff begins at measure 7 and includes trills (*tr*) and accents. The third staff starts at measure 14 and also features trills. The fourth staff begins at measure 20 and includes first and second endings, with a forte (*f*) dynamic. The fifth staff starts at measure 26 and contains a sequence of eighth notes with accents. The sixth staff begins at measure 32 and includes first and second endings, ending with a piano (*p*) dynamic.

Marcia no. 4
Alto Sax. 2

43 *tr* *f*

49 *tr* *tr*

55 *tr* *tr* *tr* *tr*

61 *Fine*

Trio

67 *p*

73

Da capo alla marcia

79 *tr*

Marcia no. 4

Op. 167, PP.144.5

Amilcare Ponchielli
ed. Howey

Tenor Sax.

Marcia no. 4
Tenor Sax.

43

f

49

55

61

Fine

Trio

67

p

75

Da capo alla marcia

80

Marcia no. 4

Op. 167, PP.144.5

Amilcare Ponchielli
ed. Howey

Baritone Sax.

f

7

p

14

20

26

f

32

38

1. 2.

Marcia no. 4
Baritone Sax.

43

p *f*

49

55

61

Fine

Trio

67

p

73

Da capo alla marcia

79

Marcia no. 4

Op. 167, PP.144.5

Amilcare Ponchielli
ed. Howey

Cornet 1

Marcia no. 4
Cornet 1

43 

49 

55 

61 

Trio

67 

73 

Da capo alla marcia

79 

Marcia no. 4

Op. 167, PP.144.5

Amilcare Ponchielli
ed. Howey

Cornet 2

Marcia no. 4
Cornet 2

43

p *f*

49

55

61

Fine

Trio

67

p

73

Da capo alla marcia

79

Marcia no. 4

Op. 167, PP.144.5

Amilcare Ponchielli
ed. Howey

Cornet 3

1. *f*

7 *p*

13

19 1. 2.

26 *f* *pp*

32 *pp*

38 1. 2.

Marcia no. 4
Cornet 3

43

p *f*

49

55

61

Trio

67

p

73

Da capo alla marcia

79

Marcia no. 4

Op. 167, PP.144.5

Amilcare Ponchielli
ed. Howey

Trumpet in B \flat

Marcia no. 4
Trumpet in B \flat

43

p *f*

49

55

61

Fine

Trio

67

p

73

Da capo alla marcia

79

Marcia no. 4

Op. 167, PP.144.5

Amilcare Ponchielli
ed. Howey

Horn in F 1

f

p

f

1. 2.

f *pp*

1. 2.

1. 2.

Marcia no. 4
Horn in F 1

43

p *f*

49

55

61

Fine

Trio

67

p

73

Da capo alla marcia

79

Marcia no. 4

Op. 167, PP.144.5

Amilcare Ponchielli
ed. Howey

Horn in F 2

Marcia no. 4
Horn in F 2

43

p *f*

49

55

61

Fine

Trio

67

p

73

Da capo alla marcia

79

Marcia no. 4

Op. 167, PP.144.5

Amilcare Ponchielli
ed. Howey

Horn in F 3

f

p

1. 2.

f *pp*

1. 2.

Marcia no. 4
Horn in F 3

43

p *f*

49

55

61

Fine

Trio

67

p

73

Da capo alla marcia

79

Marcia no. 4

Op. 167, PP.144.5

Amilcare Ponchielli
ed. Howey

Horn in F 4

Marcia no. 4
Horn in F 4

43

p *f*

49

55

61

Fine

Trio

67

p

73

Da capo alla marcia

79

Marcia no. 4

Trombone 1

Op. 167, PP.144.5

Amilcare Ponchielli
ed. Howey

f

p

f

Marcia no. 4
Trombone 1

43

p *f*

49

55

61

Fine

Trio

67

p

73

Da capo alla marcia

79

Marcia no. 4

Trombone 2

Op. 167, PP.144.5

Amilcare Ponchielli
ed. Howey

f

p

tr

1. 2.

f

f

1. 2.

Marcia no. 4
Trombone 2

43

p *f*

49

55

55 *tr*

61

61 *Fine*

Trio

67

67 *p*

73

Da capo alla marcia

79

79

Marcia no. 4

Bass Trombone

Op. 167, PP.144.5

Amilcare Ponchielli
ed. Howey

8

f

7

p

14

20

26

f

32

38

1. 2.

Marcia no. 4
Bass Trombone

43

p *f*

49

55

61

Trio

67

p

73

Da capo alla marcia

79

Marcia no. 4

Euphonium

Op. 167, PP.144.5

Amilcare Ponchielli
ed. Howey

f

p

f

p

Marcia no. 4
Euphonium

43  Musical notation for measures 43-49. The staff is in bass clef with a key signature of two flats. It features a rhythmic pattern of eighth and sixteenth notes with various articulations including trills (tr) and accents (>). A dynamic marking of *f* (forte) is placed below the staff with a wedge-shaped hairpin indicating a crescendo.

50  Musical notation for measures 50-56. The staff continues the rhythmic pattern with trills and accents. A key signature change to one flat is indicated by a flat sign on the second line.

57  Musical notation for measures 57-63. The staff continues the rhythmic pattern with trills and accents.

64  Musical notation for measures 64-66. The staff continues the rhythmic pattern. The word "Fine" is written above the final measure, which ends with a double bar line.

Trio

67  Musical notation for measures 67-72. The staff begins with a whole rest followed by a series of quarter notes. A dynamic marking of *p* (piano) is placed below the staff.

73  Musical notation for measures 73-78. The staff continues the Trio section with a series of quarter notes.

Da capo alla marcia

79  Musical notation for measures 79-84. The staff continues the Trio section with a series of quarter notes, ending with a double bar line.

Euphonium 

Marcia no. 4

Op. 167, PP.144.5

Amilcare Ponchielli
ed. Howey

Marcia no. 4

Euphonium

43

f

50

57

64

Fine

Trio

67

p

73

Da capo alla marcia

79

Marcia no. 4

Op. 167, PP.144.5

Amilcare Ponchielli
ed. Howey

Tuba

f

7

p

14

20

1. 2.

26

f

31

35

39

1. 2.

Marcia no. 4
Tuba

43

p *f*

49

55

61

Trio

67

p

72

76

Da capo alla marcia

80

Marcia no. 4

Op. 167, PP.144.5

Amilcare Ponchielli
ed. Howey

Percussion

f *p*

9

18

26

f

34

43

p *f*

50

Fine

58

Trio

67

73

Da capo alla marcia

79