

# Viva l'Esposizione di Cremona

Marcia, Op. 182, PP.145.3

Amilcare Ponchielli  
ed. Howey

Piccolo

*ff*

7 *pp*

12

16

21

25 [*f*]

29

33 [*p*]

38 *tr* [*f*]

43

# Viva l'Esposizione di Cremona

## Piccolo

2  
48

[Fine]

53

## Trio

58

*pp*

65

71

*tutti sotto voce*

77

88

*ff* *mp*

93

97

*tutti sotto voce*

101

112

*ff*

Viva l'Esposizione di Cremona  
Piccolo

3

117

[D.C. alla marcia]

# Viva l'Esposizione di Cremona

Marcia, Op. 182, PP.145.3

Amilcare Ponchielli

ed. Howey

Flute

7 *ff*

12 *pp*

16

21

25

29 *[f]*

33 *[p]*

38

43 *[f]*

48

Detailed description of the musical score: The score is for a flute part in 2/4 time, marked with a key signature of three flats (B-flat, E-flat, A-flat). It consists of ten staves of music. The first staff begins with a treble clef and a common time signature. The music features various articulations such as accents (>) and slurs. Dynamics include fortissimo (*ff*) at measure 7, pianissimo (*pp*) at measure 12, and fortissimo (*[f]*) at measure 29. There are also piano (*[p]*) markings at measure 33. The score includes triplet markings (3) at measures 38 and 43. The piece concludes with a final note on the tenth staff.

# Viva l'Esposizione di Cremona

Flute

[Fine]

253

Trio

58

65

71

77

82

87

93

98

104

109

115

*ff*  
[D.C. alla marcia]

# Viva l'Esposizione di Cremona

Marcia, Op. 182, PP.145.3

Amilcare Ponchielli  
ed. Howey

Oboe

Viva l'Esposizione di Cremona

[Fine]

Oboe

253

Trio

58

*pp*

65

71

77

82

87

*ff* *mp*

93

99

104

109

*ff*

115

*ff*  
[D.C. alla marcia]

# Viva l'Esposizione di Cremona

Marcia, Op. 182, PP.145.3

Amilcare Ponchielli  
ed. Howey

Bassoon

*ff*

8

*pp*

14

20

25

[*f*]

33

[*p*]

40

[*f*]

47

[*f*]  
[Fine]

53

Trio

58

*pp*

Viva l'Esposizione di Cremona

Bassoon

2

64

70

77

82

87

93

98

104

110

116

[D.C. alla marcia]

# Viva l'Esposizione di Cremona

Clarinet in E $\flat$

Marcia, Op. 182, PP.145.3

Amilcare Ponchielli  
ed. Howey

*ff*

7

*pp*

13

18

25

[*f*]

29

[*p*]

33

*tr*

38

[*f*]

43

48

[*Fine*]

53

# Viva l'Esposizione di Cremona

## 2 Trio

### Clarinet in Eb

58 **pp**

65

71

77

82

87 **ff** **mp**

93

99

105

110 **ff**

116 [D.C. alla marcia]

# Viva l'Esposizione di Cremona

Marcia, Op. 182, PP.145.3

Amilcare Ponchielli  
ed. Howey

Clarinet in B $\flat$  1

7 *ff*

12 *pp*

16

21

25 *[f]*

29 *[p]*

33

38 *[f]*

43

48

Viva l'Esposizione di Cremona

Clarinet in B $\flat$  1

[Fine]

253

3

Trio

58

2

3

3

3

3

*pp*

65

3

3

3

3

3

71

3

3

3

3

1.

2.

*tr*

77

*tr*

82

*tr*

*tr*

*tr*

87

*tr*

*ff*

*mp*

93

*tr*

*tr*

*tr*

98

*tr*

*tr*

104

*tr*

*tr*

*tr*

109

*tr*

*tr*

115

*ff*

[D.C. alla marcia]

# Viva l'Esposizione di Cremona

Clarinet in B $\flat$  2

Marcia, Op. 182, PP.145.3

Amilcare Ponchielli  
ed. Howey

7 *ff*

12 *pp*

16

21

25 [*f*]

29 [*p*]

33

38 [*f*]

43

48

Detailed description of the musical score: The score is for a Clarinet in B-flat 2 part. It is in 2/4 time and consists of ten staves of music. The key signature has two flats (B-flat and E-flat). The piece is a march, characterized by its rhythmic patterns and dynamic markings. The first staff starts with a series of eighth notes, each with an accent (>). The second staff begins with a forte (*ff*) dynamic and a triplet of eighth notes. The third staff is marked piano-piano (*pp*). The fourth staff continues with eighth notes and a dynamic marking of [*f*]. The fifth staff features a dynamic marking of [*p*]. The sixth staff has a dynamic marking of [*f*]. The seventh staff includes a triplet of eighth notes and a dynamic marking of [*f*]. The eighth staff continues with eighth notes and a dynamic marking of [*f*]. The ninth staff has a dynamic marking of [*f*]. The tenth staff concludes the piece with a final note and a dynamic marking of [*f*].

Viva l'Esposizione di Cremona

Clarinet in B $\flat$  2

[Fine]

253

3

Trio

58

2

3

3

3

3

*pp*

65

71

3

3

3

3

3

1.

2.

*tr*

77

*tr*

*tr*

82

87

*tr*

*tr*

*tr*

*tr*

*tr*

*ff*

*mp*

93

98

104

109

115

*ff*

[D.C. alla marcia]

# Viva l'Esposizione di Cremona

Clarinet in B $\flat$  3

Marcia, Op. 182, PP.145.3

Amilcare Ponchielli  
ed. Howey

*ff*

*pp*

*pp*

*pp*

*[f]*

*[p]*

*[f]*

*[f]*

*[f]*

*[Fine]*

Viva l'Esposizione di Cremona  
Clarinet in B $\flat$  3

2 Trio

58 **pp**

65

71

77

82

87 **ff** **mp**

93

98

103

109 **ff**

115 **ff**  
[D.C. alla marcia]

# Viva l'Esposizione di Cremona

Marcia, Op. 182, PP.145.3

Amilcare Ponchielli  
ed. Howey

Bass Clarinet

ff

8

pp

13

19

25

[f]

33

[p]

40

[f]

47

[Fine]

53

Trio

58

pp

Viva l'Esposizione di Cremona  
Bass Clarinet

2

64

70

77

82

87

93

98

104

110

116

# Viva l'Esposizione di Cremona

Alto Sax. 1

Marcia, Op. 182, PP.145.3

Amilcare Ponchielli  
ed. Howey

*ff*

*pp*

*pp*

*pp*

[*f*]

[*p*]

[*f*]

[*f*]

[*f*]

[*f*]

[*Fine*]

Viva l'Esposizione di Cremona

Alto Sax. 1

2 Trio

58

2

*pp*

65

71

77

82

87

*ff* *mp*

93

99

105

110

*ff*

116

[D.C. alla marcia]

# Viva l'Esposizione di Cremona

Alto Sax. 2

Marcia, Op. 182, PP.145.3

Amilcare Ponchielli  
ed. Howey

ff

pp

[Fine]

Viva l'Esposizione di Cremona

Alto Sax. 2

2 Trio

58 **2** **3** **3** **3** **3** **3** **3** **3** **3** **3**

*pp*

65 **3** **3** **3** **3** **3** **3** **3** **3** **3** **3**

71 **3** **3** **3** **3** **3** **3** **3** **3** **1.** **2.**

77 *tr* *tr* *tr* *tr* *tr* *tr* *tr* *tr* *tr* *tr*

82 *tr* *tr* *tr* *tr* *tr* *tr* *tr* *tr* *tr* *tr*

87 *tr* *tr* *tr* *tr* *tr* *tr* *tr* *tr* *tr* *tr*

*ff* *mp*

93 *tr* *tr* *tr* *tr* *tr* *tr* *tr* *tr* *tr* *tr*

98 *tr* *tr* *tr* *tr* *tr* *tr* *tr* *tr* *tr* *tr*

103 *tr* *tr* *tr* *tr* *tr* *tr* *tr* *tr* *tr* *tr*

108 *tr* *tr* *tr* *tr* *tr* *tr* *tr* *tr* *tr* *tr*

114 *ff*

# Viva l'Esposizione di Cremona

## Alto Sax. 2

*[D.C. alla marcia]*

3

120

# Viva l'Esposizione di Cremona

Marcia, Op. 182, PP.145.3

Amilcare Ponchielli  
ed. Howey

Tenor Sax.

*ff*

7 *tr*  
*pp*

13

19

25  
*[f]*

29

33  
*[p]*

40  
*[f]*

47

52  
*[Fine]*

3

Viva l'Esposizione di Cremona  
Tenor Sax.

2 Trio

58 **2** *legato* **3**  
*pp*

66 **3**

73 1. 2. *tr*

77 *tr*

82 *tr* *tr* *tr*

87 *tr* *ff* *mp*

93

99 *tr* *tr*

105 *tr*

110 *tr* *ff*

116 [D.C. alla marcia]

# Viva l'Esposizione di Cremona

Marcia, Op. 182, PP.145.3

Amilcare Ponchielli  
ed. Howey

Baritone Sax.

*ff*

8

*pp*

14

20

25

[*f*]

33

[*p*]

40

[*f*]

47

[*Fine*]

53

3

Trio

58

*pp*

Viva l'Esposizione di Cremona  
Baritone Sax.

2

# Viva l'Esposizione di Cremona

Marcia, Op. 182, PP.145.3

Amilcare Ponchielli

ed. Howey

Cornet 1

*ff*

8

*pp*

14

20

25

[*f*]

29

[*p*]

33

38

[*f*]

43

49

[*Fine*]

54

3

3

3

Viva l'Esposizione di Cremona

2 Trio

Cornet 1

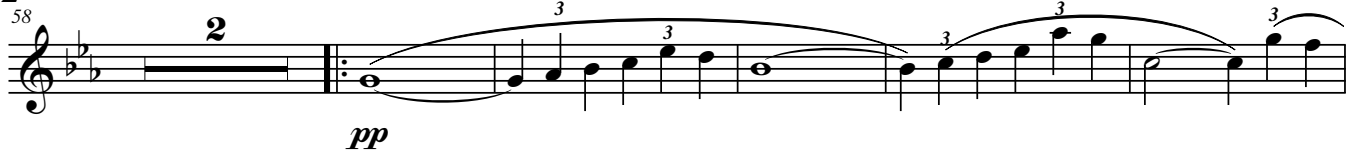
58   
*pp*

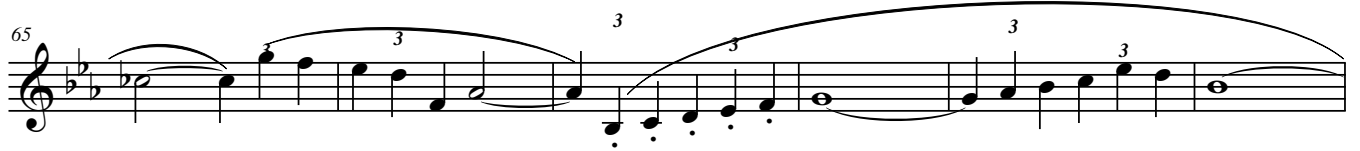
65 

71 

77 

82 

87   
*ff* *mp*

93 

99 

105 

110   
*ff*

116   
*[D.C. alla marcia]*

# Viva l'Esposizione di Cremona

Marcia, Op. 182, PP.145.3

Amilcare Ponchielli  
ed. Howey

Cornet 2

*ff*

7

*pp*

13

*pp*

19

*pp*

25

*[f]* *[p]*

33

*pp*

39

*[f]*

45

*[Fine]*

52

*pp*

Trio

58

*pp*

Viva l'Esposizione di Cremona  
Cornet 2

2

64

70

77

82

87

*ff* *mp*

93

99

105

111

*ff*

117

[D.C. alla marcia]

# Viva l'Esposizione di Cremona

Marcia, Op. 182, PP.145.3

Amilcare Ponchielli  
ed. Howey

Cornet 3

Trio

Viva l'Esposizione di Cremona

Cornet 3

2

64

70

77

82

87

*ff* *mp*

93

*mp*

99

105

111

*ff*

117

[D.C. alla marcia]

# Viva l'Esposizione di Cremona

Marcia, Op. 182, PP.145.3

Amilcare Ponchielli  
ed. Howey

Trumpet in B $\flat$

Trio

Viva l'Esposizione di Cremona  
Trumpet in B $\flat$

2

64

70

77

83

89

93

99

105

111

117

# Viva l'Esposizione di Cremona

Marcia, Op. 182, PP.145.3

Amilcare Ponchielli  
ed. Howey

Horn in F 1

*ff*

8

*pp*

14

20

25

[*f*]

33

[*p*]

40

[*f*]

47

[*Fine*]

53

Trio

58

*pp*

Viva l'Esposizione di Cremona  
Horn in F 1

2

# Viva l'Esposizione di Cremona

Marcia, Op. 182, PP.145.3

Amilcare Ponchielli  
ed. Howey

Horn in F 2

Trio

Viva l'Esposizione di Cremona  
Horn in F 2

2

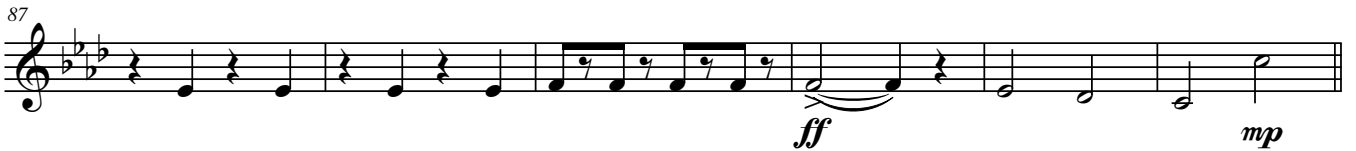

# Viva l'Esposizione di Cremona

Marcia, Op. 182, PP.145.3

Amilcare Ponchielli  
ed. Howey

Horn in F 3

## Trio

Viva l'Esposizione di Cremona  
Horn in F 3

2

64

70

77

83

89

93

99

105

111

117

# Viva l'Esposizione di Cremona

Marcia, Op. 182, PP.145.3

Amilcare Ponchielli  
ed. Howey

Horn in F 4

## Trio

Viva l'Esposizione di Cremona  
Horn in F 4

2

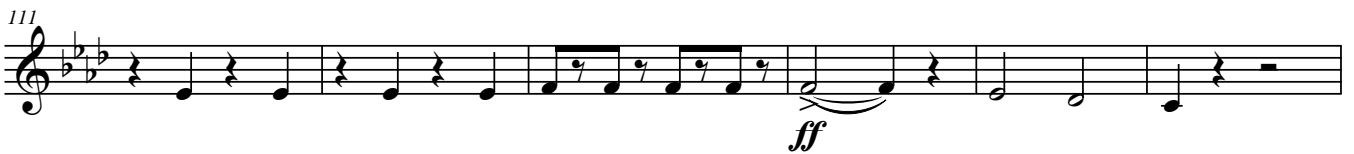

# Viva l'Esposizione di Cremona

Marcia, Op. 182, PP.145.3

Amilcare Ponchielli  
ed. Howey

Trombone 1

ff

7

pp

13

19

25

[f]

29

33

[p]

40

[f]

47

53

[Fine]

Viva l'Esposizione di Cremona

Trombone 1

2 Trio

58 **2** *legato*

65

72 **3** **1.** **2.**

77

83

88 *ff* *mp*

93

98

104

111 *ff*

117 [*D.C. alla marcia*]

# Viva l'Esposizione di Cremona

Trombone 2

Marcia, Op. 182, PP.145.3

Amilcare Ponchielli  
ed. Howey

*ff*

*pp*

[*f*]

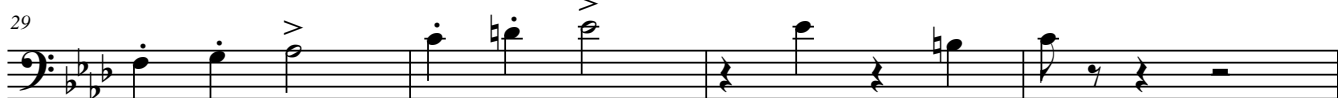

[*p*]

[*f*]

[*Fine*]

3

Viva l'Esposizione di Cremona

Trombone 2

2 Trio

58

64

70

77

82

87

93

99

105

111

Viva l'Esposizione di Cremona  
Trombone 2

117

[D.C. alla marcia] 3

# Viva l'Esposizione di Cremona

Bass Trombone

Marcia, Op. 182, PP.145.3

Amilcare Ponchielli  
ed. Howey

*ff*

*pp*

[*f*]

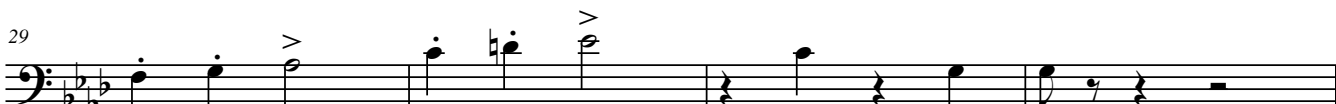

[*p*]

[*f*]

[*Fine*]

Viva l'Esposizione di Cremona

Bass Trombone

2 Trio

58

*pp*

64

70

1. 2.

77

83

89

*ff* *mp*

93

99

105

111

*ff*

117

[D.C. alla marcia]

# Viva l'Esposizione di Cremona

Marcia, Op. 182, PP.145.3

Amilcare Ponchielli

ed. Howey

Euphonium

*ff*

8

14

20

25

[f]

29

33

[p]

40

[f]

47

53

[Fine]

Viva l'Esposizione di Cremona  
Euphonium

2 Trio

58 **2** *legato*

65 *pp*

72 **3** **1.** **2.** *tr*

77 *tr*

82 *tr*

87 *ff* *mp*

93

99 *tr*

105 *tr*

110 *ff*

116 *[D.C. alla marcia]*

# Viva l'Esposizione di Cremona

Marcia, Op. 182, PP.145.3

Amilcare Ponchielli  
ed. Howey

Euphonium

*ff*

*pp*

[f]

[p]

[f]

[Fine]

Viva l'Esposizione di Cremona

Euphonium 

2 Trio

58 

66 

73 

77 

82 

87 

93 

99 

105 

110 

116 

# Viva l'Esposizione di Cremona

Marcia, Op. 182, PP.145.3

Amilcare Ponchielli  
ed. Howey

Tuba

Trio

# Viva l'Esposizione di Cremona

## Tuba

2

64

70

77

82

87

93

98

104

110

116

# Viva l'Esposizione di Cremona

Marcia, Op. 182, PP.145.3

Amilcare Ponchielli  
ed. Howey

Percussion

Viva l'Esposizione di Cremona

70 Percussion 1. 2.

77

83

88 ff

93 mp

97

102

107

112 ff

117 [D.C. alla marcia]
