

Heritage

Honoring Our Traditions. Envisioning Our Future.



BALANCE

ON
&
OFF

THE COURT

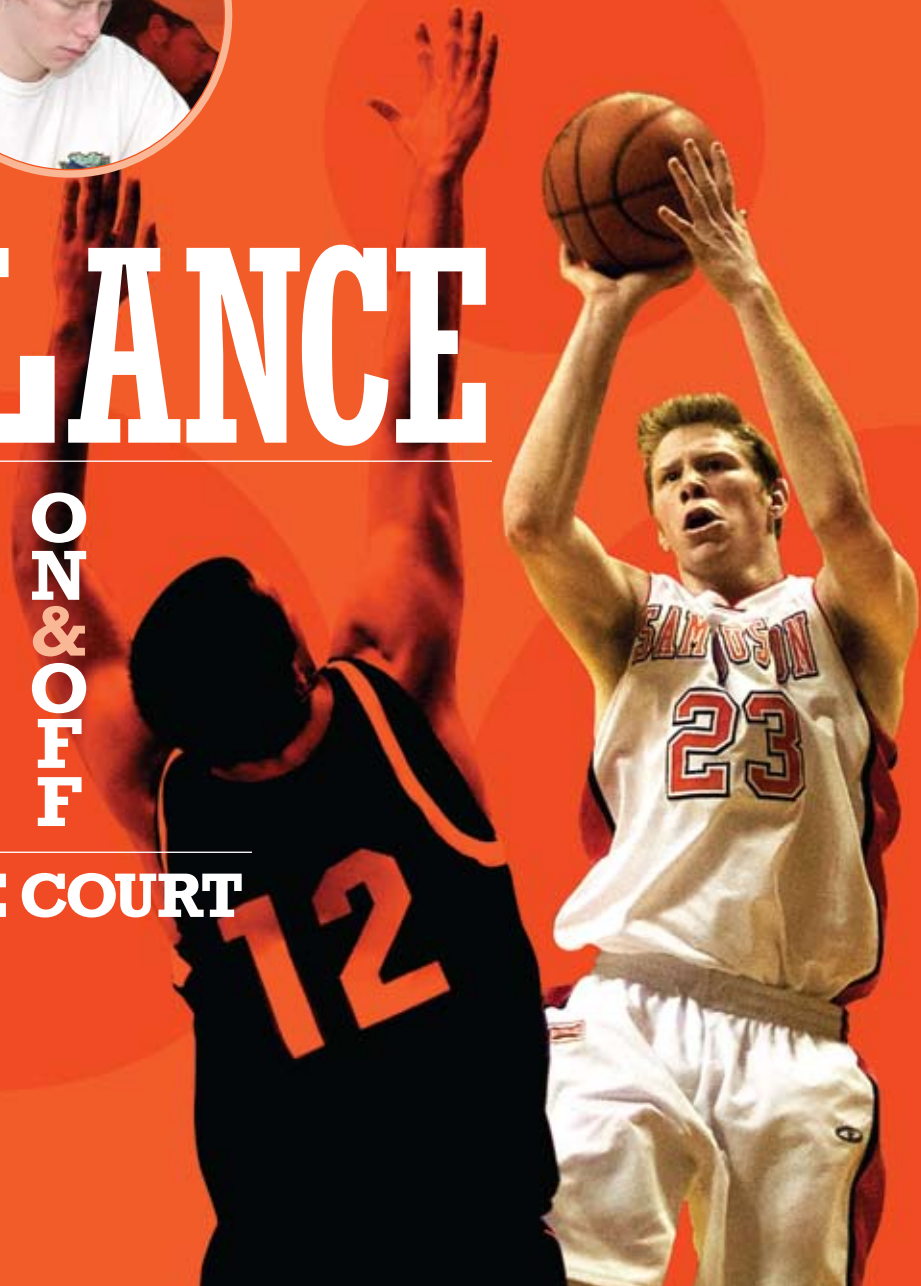

THE Vision



We Are All Called To A Noble Purpose

One of my favorite tales is about the lives of nineteenth-century fur trappers of the Rocky Mountains. In this story, several huts were placed in remote parts of the mountains for the purpose of providing shelter during snowstorms. Inside each cabin was a stack of wood, so a desperate mountain man caught in a snowstorm could build himself a fire quickly. When a trapper completed his stay, it was the tradition that he cut firewood to replace what he had used. One of the most complimentary epitaphs for a mountain man was that “he left the woodpile a little higher than he found it.”

My predecessors could certainly have that epitaph. And within this context, isn't there something special about persons who have benefited from our grand old university and who are committed to leaving it a better place than they found it for the benefit of those who follow? It is really a pretty simple concept.

Our faculty and staff members do this every day, working tirelessly on behalf of our students to provide an outstanding education in a caring environment. Moreover, 75 percent of those outstanding employees made gifts to our university this fall, which is a further testament to their commitment.

Those who have benefited the most from Sam Houston State are beginning to do their share in record numbers. This past year we received support from more than 6,000 of our alumni and friends as listed in our “Annual Honor Roll Report” section of this issue of the *Heritage*. Their contributions exceeded \$8 million. Our university's first capital campaign now stands at more than \$40 million toward an ambitious goal of \$50 million. I am both gratified and humbled by this outpouring of affection for and confidence in our university.

Most important is what these gifts allow us to do. Endowments have been created for faculty positions, scholarships, student recruitment, academic program support, athletic enhancement, and alumni relations. We have been able to provide immediate funds for equipment purchases, student activities, construction and renovation projects, library acquisitions, and performing arts programs.

Record enrollments, enhanced admission scores, a larger and stronger faculty, new and improved facilities, outstanding athletics, prominent and influential alumni, and growing alumni support make these very special days to be a Bearkat.

“... isn't there something special about persons who have benefited from our grand old university and who are committed to leaving it a better place than they found it for the benefit of those who follow? It is really a pretty simple concept.”

We alumni have received immeasurable benefit from our Sam Houston State experience due to the dedication of previous administrators, faculty and staff who left the woodpile higher for this generation. Those of us who have benefited must commit ourselves to leaving the woodpile higher for those who are certain to follow, especially our future students. Please, join with others and share the vision.

James F. Gaertner,
President

Editor

Julia May
jmay@shsu.edu

Feature Writers

Frank Krystyniak
Jennifer Gauntt
Julia May
Paul Ridings

Contributors

Darlene Andrews
Rhonda Ellisor
Thelma Mooney
Cindy Truax

Photography

Brian Blalock

Design & Layout

Clockwork Studios
State of TX HUB-certified
www.clockworkstudios.com

Masthead Design

Ford Design
281.992.4042

**Vice President for
University Advancement**

Frank R. Holmes
holmes@shsu.edu

**Director of
Alumni Relations**

Charles Vienne
alumni@shsu.edu



2 New College Challenges Old Ideas

The College of Humanities and Social Sciences moves toward balance between teaching and research.

6 A Plan For Eating In The Real World

Little changes can make a big impact on eating and health.



Contents

Volume VIII • Number 1 • Spring 2008

Departments

The goal of *Heritage* is to keep you informed about Sam Houston State University. *Heritage* is published twice a year by the Office of University Advancement for alumni, donors and friends of SHSU.

Board of Regents

Charles R. Matthews
Chancellor, Austin

Bernie C. Francis
Chair, Carrollton

John E. Dudley
Comanche

Trisha S. Pollard
Vice-Chair, Bellaire

Dionicio "Don" Flores
El Paso

Dora G. Alcala
Del Rio

Ken Luce
Dallas

Charlie Amato
San Antonio

Greg Wilkinson
Dallas

Ron Blatchley
Bryan

Magdalena Manzano
Student Regent, Huntsville

*Sam Houston State University is a Member of
The Texas State University System*



11 University Focus

Regents honor profs; Tuition and fees increase; Bob Dole visits SHSU; Researchers receive prestigious science grants; Athletics program gets a look; Ag students study biofuels; Advisers to be certified.

14 Eye On The Kats

Martin named All-American; Fall sports wrap-up; Spring sports preview; Hall of Honor inducts new members; Basketball player shines on the court and in the classroom.

18 Building The Vision

SHSU thanks Ragsdale for generosity; Biology and sociology reap rewards from schoolteachers' gift.

21 Alumni Look

Sowers family has a "bunch" of Bearkats; University honors Distinguished Alumni; Grads named to Board of Regents; Naming opportunities available; Upcoming events; Alumni Board of Directors

New College Challenges Old Ideas

By Frank Krystyniak

Sam Houston State University's College of Humanities and Social Sciences may be the new kid on the block, but it's already preparing to move into the biggest house and is showing a distinct personality.

Humanities and Social Sciences was created from elements of the colleges of Arts and Sciences and Education in the fall of 2004, with Terry Thibodeaux as interim dean. Eating behavior researcher John de Castro was hired as dean in the summer of 2006.

De Castro, who started out studying the eating habits of rats before switching to similar work with humans, is now into the teaching and researching patterns of faculty members and learning patterns of students. So much so that he is creating a new species in academic administration.

De Castro says that universities tend to fall into one of two types—institutions rated based on either their research prowess (flagship universities) or teaching prowess (small colleges).

“There was no rating system for schools that do both well,” he says. “So we came up with the idea of a Tier I Balanced institution to suggest that there can be ‘flagships’ that have balance in their mission.”

He got the idea, he said, from a discussion with a research colleague at a major research institution. He complemented her university and commented how nice it must be to work at such an extraordinary place.

“She agreed, but then said she wouldn’t send her children there,” he said. “She said the faculty didn’t care about teaching, that they did as little (teaching) as they could get away with, and most of the instruction was done by graduate students and adjunct faculty.

“I realized that this was true of most of our most revered ‘flagship’ institutions,” he says. “The mission had been permuted and perverted so much by research that the institution has lost track of a primary component of their mission—instruction.”

The challenge then became how to achieve this balance. The strategy—hire faculty who do both research and teaching well and encourage the faculty already on board to fit that pattern by giving promotions and tenure to those who do it well.

Luckily for de Castro, Sam Houston State University has been one of the fastest growing public universities in Texas, which means hiring more new faculty, and current faculty support the concept. He has also put into effect new promotion and tenure policies, including such elements as a third year review, outside letters of evaluation, and a manual rewritten to reflect those values.

“It’s my fervent belief that this will, over time, produce the kind of college that is encapsulated in that vision,” he says, though he admits “it cannot happen overnight.”

As for the college’s new home, that will be the \$35 million Humanities and Social Sciences Building—the largest classroom building at SHSU. It will help in the creation of that ideal “balanced” college both physically and psychologically, he says.

“As a teaching institution, we only needed to provide an office, a computer and a library,” he says. “Now we need labs. The new building will help tremendously in providing that space.”

From English and History to Family and Consumer Sciences, there is something new for everyone in these traditional programs.



Psychologically, de Castro says, and he is a psychologist, the new building will be a visible symbol of that college of balance.

“It will pull together departments and administration that are scattered all over the campus into one facility,” he says. “That will help to provide identity and great singularity of purpose.”

That new home for this new idea is scheduled for completion this fall. Meaningful implementation of the idea itself, de Castro estimates, “should take something less than 10 years.”

History

De Castro believes he has an ideal model for his Tier I Balanced concept already in operation, and within his own college. It is the history department.

“I believe that the Department of History is the finest example in the university of this concept,” de Castro says. “The faculty of the department are outstanding, nationally-acclaimed scholars as well as extraordinary teachers.”

He points to student surveys that show that almost three-fourths of the courses taught in history are rated above the national norms for instructional effectiveness.

While also recognized as an outstanding teacher, the incomparable Jim Olson leads the research and publication effort. Olson, distinguished professor of history, has received numerous regional and national awards for teaching and turns out new books like they are term papers.

The idea is catching on, and in 2006 – 07 the department’s faculty published 10 books. Five of these were either authored or co-authored by department chair Terry Bilhartz.

Sociology

If history is the leader, other departments, like sociology, are catching up.

“Our philosophy is to maintain a limited number of areas of expertise/specialization within the department,” says chair Alessandro Bonanno. “We cannot study

everything well, but we can study a few areas very well.

“Over the last few years we hired people who directly contributed to one or more of these areas and created synergies with other members of the department. These synergies are used to generate research ideas and output, but also to produce information that is shared in the classroom.”

For example, the department recently hired Gene Theodori, who had taught and researched previously at Texas A&M. His expertise is in rural sociology and community.

“By adding Gene we created enough synergy that propelled SHSU sociology to be one of the most visible academic departments in ‘rural sociology’ in the nation,” said Bonanno.

“Similarly, by adding Dr. Jin Young Choi to the faculty and creating cooperation with faculty in other SHSU departments and at M. D. Anderson Cancer Center, we were able to enhance our visibility in the area of ‘medical sociology’.”



“As a teaching institution, we only needed to provide an office, a computer and a library. Now we need labs. The new building will help tremendously in providing that space.”

—John de Castro



Foreign Languages

This spring students in James Frankki’s foreign languages class entitled “Viking Tales and the Discovery of America” found lots of reasons to question their long-held beliefs regarding Christopher Columbus’s “discovery of America.”

The course examines the Vikings’ exploration and settlement of Iceland, Greenland and the North American coast, as recorded in the literature of medieval Iceland and Norway.

Toward the end of the course Frankki will discuss recent archeological discoveries of where Leif Eriksson set up the first Viking camps in the late 10th century and evidence that the Vikings may have traveled inland as far as Minnesota or Oklahoma more than 1,000 years ago.

Also new this spring is a course on “Hispanic Women,” taught by new department director Debra Andrist, who took over last fall. Andrist is a supporter of service learning and the Tier I Balanced concept. An either/or (teaching or research) approach usually means neither/nor, she says.

“Every time I’ve run into that rigid either/or mentality and philosophy, it’s resulted in neither good teaching nor good scholarship/research,” says Andrist.

Political Science

Balance is achieved in the SHSU political science department by giving students the opportunity to actually meet the people they talk about in the classroom, and to do research and service learning projects relating to everyday issues.

The Political Science Junior Fellows group, which has a seemingly impossible schedule of community service projects and travel in addition to their classroom studies, has been so successful that they were awarded the “Community Service Group Award” by the Huntsville Chamber of Commerce.

On the Junior Fellows Web site is a photo of an SHSU student shaking hands with John McCain. The group also met

Gov. Mitt Romney, Sen. Bob Dole, Texas Rep. Lois Kolkhorst, Congressman Kevin Brady, former Mexican President Vicente Fox, former White House Counsel John Dean, writer Carl Bernstein, Sen. Kay Bailey Hutchison and Congressman Duncan Hunter.

In the Political Science and Public Administration master’s program, students are required as part of their class assignments to propose a research project and present it in class. The next semester they complete the project, write a capstone paper and submit it to national conferences.

Since the beginning of the program, several students have presented at major national conferences. Frank W. Robinson presented his to the 68th Conference of the American Society for Public Administration last spring and Kristen Sterba Schultz is scheduled to present hers to the American Society for Public Administration this spring.

Psychology and Philosophy

In the clinical psychology doctoral program, students have been successful in both research and active in clinical activities.

The program is highly selective. In the fall of 2007, 92 applications were received with only eight students accepted for admission. Donna Desforges, who chairs the department, believes there are three reasons.

First, students go beyond the classroom. In 2006 there were 31 student conference presentations and students authored 10 publications.

Secondly, prospective students like the program’s extensive clinical work in hospitals, outpatient settings, private practices, and correctional agencies. Some of the jobs even pay students a stipend.

An important part of that effort is the SHSU Psychological Services Center, which provides clinical and forensic services to the community at a reduced cost.

Thirdly, Desforges says, students are attracted by the program’s forensic emphasis. SHSU students have the unusual opportunity to participate in forensic evaluations for the courts on cases ranging from trespassing to

capital murder, an experience that students at most other programs don't have.

Communication Studies

The communication studies department is evolving from teaching people how to speak to teaching them how to communicate.

Formerly known as the speech communication department, it was re-named and has a new Master of Arts program that will be offered beginning in the 2008 fall semester at the University Center in The Woodlands.

"There's a difference between talking to people and being personally effective and socially appropriate," says Frances Brandau-Brown, the department's graduate adviser. "Our goal is to help people learn the strategies that will make them more successful in dealing with issues that would crop up in human resources, marketing, teaching or as a doctor, lawyer or politician."

Some of the areas of study include persuasive strategies, interpersonal strategies, conflict resolution and negotiation.

The program will be the first in the state to offer a family communication component, and will only be offered at the University Center, as that is a more convenient location for the audience being targeted by the department.

Mass Communication

Warner Chair Mickey Herskowitz led the way in a surge of publications by mass communication faculty.

Herskowitz, long time Houston sports columnist and author of numerous books on sports and entertainment celebrities, published *The Greatest Generation's Greatest Team* and *Mickey Mantle: Stories & Memorabilia From a Lifetime With the Mick*.

Ruth Massingill co-authored *Prison City*, received the Scott Scribes Scholarship from the Writers League of Texas, and presented four papers. Warner Chair co-holder Michael Blackman contributed a chapter to *Noah's Ride*, a western novel written by 13 different Texas authors. Marc Edge's book on Canada's media, *Asper Nation*, was a big seller.

Janet Bridges and co-authors edited Newspaper Competition in the Millennium. Christopher White presented his award-winning paper *Our Own Skins for Wallpaper: Celebrity Signifiers in The Tonight Show Monologues, 1984 – 1992*.

The department's Cable 7 student news crew broke in a new mobile news van and continued production on twice-a-week live news programming and once-a-week live Spanish language news programming.

Family and Consumer Sciences

The Department of Family and Consumer Sciences is no longer your "Ozzie and Harriet"/"Father Knows Best"-style study of peach-canning and clothes-mending.

Actually, home economics was never that simple, as it presented a critical pathway into higher education for American women. But now it is even more than that, as evidenced by Sam Houston State University's programs in family and consumer sciences teacher certification, fashion merchandising, food science and nutrition, food service management, and interior design.

The SHSU department, under the direction of Janis White, last year placed a record 50 interns in a variety of positions in which they gained valuable practical experience and made equally valuable contacts for future jobs.

This spring one of the department's efforts is a grant-supported invitation to some 300 high school students to come to SHSU to consider opportunities within the teacher certification program, in which there are many vacancies.

White is also proud that the department's graduate and undergraduate dietetics programs are accredited by the American Dietetic Association and that the department has tripled in size since the late 1990s.

English

When a Department of English professor does research, the result is a creative work or other publication, and professors relate their experiences in producing such works to their students.

Assistant Professor of English Scott Kaukonen learned in December that the National Endowment for the Arts had recognized him as a recipient of the organization's 2008 Literature Fellowship in Prose, a \$25,000 prize. He was one of 42 writers from across the nation selected for the fellowship out of almost 800 applicants.

Paul Ruffin, distinguished professor of English, has added *Jesus in the Mist* to his growing list of published works. It is his third collection of short stories. He has also published two novels and five collections of poetry, with a sixth due out later this year.

Other notable efforts in English include the Sam Houston Writing Project, a center dedicated to the strengthening and teaching of writing and reading in the schools of East Texas. The project's summer institute is open to teachers from kindergarten to college/university, and offers six graduate credits.

The department's Sam Houston Writing Center helps students, staff, faculty and community members become better writers and develop more confidence in their abilities. The center offers one-on-one and small group instruction and workshops, and has benefited students of all disciplines.

"When our graduates leave SHSU with a degree in English, they are prepared for career opportunities or advanced study in technical and professional communication, teaching, journalism, government service, editing, law, and business," said Bill Bridges, department chair. ☆





**“BE POSITIVE AND HAPPY.
In the long run that’s what’s important.”**

—John de Castro



A Plan For Eating In The Real World

By John de Castro

Dean, College of Humanities
and Social Sciences

It is estimated that one third of the adult population in the U.S. is obese and an additional third are overweight. Obesity qualifies as the No. 2 contributor to preventable deaths in the United States. John de Castro, dean of the College of Humanities and Social Sciences, is a psychologist who studies how food and fluid intake is controlled in real world environments. This is his common sense and effective weight control advice.



The optimum strategy for weight control appears to be to make small changes in intake and activity that can be sustained over a long period of time. Crash diets or exercise binges don’t seem to work. They produce frustration and misery and any weight losses are rapidly gained back. In addition, eating is one of life’s greatest pleasures.

It is a mistake to take that gift away. The small change approach is simple—just decrease intake by about 5 percent, about 100 calories per day while increasing expenditure by about 100 calories per day, the equivalent of walking a mile. This 200-calorie per day change if sustained for a year can result in the loss of about 20 pounds of fat while at the same time avoiding the pain of heavy exercise and retaining the pleasures of eating. After five years you can lose 100 pounds.

There are many ways to decrease intake by 100 calories a day and increase activity by a similar amount. It is best to look at a variety of strategies and pick the ones most suitable for yourself and your circumstances. I recommend purchasing a simple pedometer to measure the amount of walking you do each day and try to slowly increase it day by day until you’re walking about 2,000 steps more each day. That will expend about 100 extra calories.

There are a number of simple strategies to do this including parking farther from the door of your destination, getting off the bus one stop early, taking the stairs rather than the elevator, pacing around as you talk on the telephone, or taking a marching-in-place minute once an hour. My personal favorite is scheduling a morning or evening walk with my spouse. It’s pleasant, easy, and provides high-quality time together.



There are also many ways to reduce intake by 100 calories a day. My research suggests that eating well in the morning actually produces a decrease in the total amount eaten over the day. Don't rush out in the morning, but take a few minutes to eat a good breakfast. It also suggests that the evening is the time of greatest danger. Eating sensibly, with restraint late in the day, can pay off handsomely. Another danger period is the weekend, when intake often increases by 10 percent or more.

Alcohol intake appears to add to caloric intake without replacing any other intake. Simply reducing alcohol intake slightly can also help. My research also suggests that eating low energy density foods, such as fruits and vegetables, instead of high energy density meats, fats, and starches, can also successfully lower intake. Eating out in restaurants greatly increases intake. Eating more often at home can help reduce intake.

One of the reasons that restaurants increase intake is because they serve very large portions. It has been shown that reducing portion size can greatly decrease intake. One strategy to use in restaurants is to separate the servings in half, eating one half and bringing the other half home for a meal on another day. I've known successful dieters who ask the waiter to only bring

them half the serving and to put the other half in a to-go box.

Eating with other people tends to promote intake. We've found that the more people that are present when you eat, the more that you tend to eat. Meals eaten with other people are, on average, 44 percent larger than meals eaten alone, and when you eat in large groups you may almost double your intake. Eating with one's family is important and eating with friends is a great pleasure. I don't recommend that you try to eat alone. Rather, I recommend that you be aware of your tendency to overeat when with others and practice reasoned restraint.

The time when you're watching TV is also a time of danger of overeating. When people eat with the TV on they tend to add an extra meal for the day. TV watching appears to distract people, so that they eat mindlessly, even when not particularly hungry. Reducing mindless TV watching not only might help in reducing intake, but it might also free time for more productive and enjoyable endeavors, such as taking walks with family and friends.

Eating and activity are important to health and can be great pleasures. In trying to control body weight, moderation is the key. Taking away the pleasure of eating or making activity painful is counterproductive.

“Crash diets or exercise binges don't seem to work. They produce frustration and misery and any weight losses are rapidly gained back.”

—John de Castro

Take a small-step long-term approach. Be mindful of when you're vulnerable, not to eating but to overeating, and practice reasonable restraint. This is the formula that is the most likely to produce lasting results.

But be patient and don't expect weight to drop rapidly. Weight fluctuates daily based upon body fluid levels and gastrointestinal retention. Don't weigh yourself every day and expect to see much change. Think long-term and look for month-to-month weight decreases. If you are actively gaining weight, then a lack of further weight gain should be viewed as a success. Build on the success and eventually reverse its course.

Regardless, be positive and happy. In the long run that's what's important.★

Fall 2007 was a time to celebrate achievements as accomplished faculty members received more accolades, the university was awarded a record-number of research grants, and a new program in academic advising was added. For the latest news about Sam Houston State University, log on to www.shsu.edu/today@sam.



Roland V. del Carmen, left, regent Bernie Francis applauding.

From left: regent Bernie Francis, James Olson, regent John Dudley.

Del Carmen, Olson Honored By Regents

Rolando V. del Carmen, distinguished professor of criminal justice, and James S. Olson, distinguished professor of history, are among the six faculty members from nine institutions in the Texas State University System who have been recognized by the TSUS Board of Regents for exemplary performance and contributions in teaching, research and publication, and service.

Del Carmen is a world-renowned criminal justice scholar and has taught at Sam Houston State for 33 years. He is one of only two professors in the criminal justice discipline to receive all three of the major awards presented by the Academy of Criminal Justice Sciences and is the recipient

of the prestigious Piper Foundation Award—the state award that recognizes outstanding college/university teaching throughout Texas. He has served as commissioner and vice chair of the Texas Commission on Jail Standards and was an instructor, coordinator and consultant for the Peace Corps.

Olson has written or edited almost 50 books, placing him in the top one-half of one percent of historians with publications in the Library of Congress. He has been nominated for the Pulitzer Prize in Biography and the Pulitzer Prize in History. He also has been recognized as a Piper Professor and was the Carnegie Foundation Texas Professor of the Year in 2005. He is the only SHSU faculty

member ever to receive all three university awards—Excellence in Teaching, Excellence in Research and Excellence in Service.

Del Carmen and Olson, along with the other four professors selected for the honor, received a \$5,000 award and commemorative medallion. They will maintain the title of TSUS Regents' Professor for the duration of their service. ★

Regents Approve Tuition, Fee Hikes For Fall 2008

The Texas State University System Board of Regents has approved increased fees for tuition, student services, recreational sports and ID card operations and financial counseling effective with the Fall 2008 semester.

The fee increases include \$14 per semester credit hour for designated tuition, \$2 per semester credit hour to a maximum of \$225 in student service fees, \$7 per student per semester for the recreational sports fee, and \$12 per student per semester for financial services including a financial counseling program.

State appropriations for Sam Houston State University have fallen to about a third of its total budget.

SHSU President Jim Gaertner told the regents that the increase in designated

tuition will be used for a number of critical needs, including:

- Hiring more full-time faculty to decrease dependence on adjunct faculty;
- New faculty and staff positions to serve enrollment growth;
- Develop new academic programs with appropriate support staff;
- Fully staff academic support centers currently funded from expiring grants and decreasing fund balances;
- Provide salary increases for existing faculty and staff.

The student service fee increase will be used to pay student wage increases resulting from federal minimum wage increases that became effective in July

2007. That fee will also support activities of the offices of dean of students, career services, financial aid, counseling, student government and athletics.

The recreational sports fee increase will also be used for increased student wage and utility costs.

The financial services fee will fund the existing university ID and disbursement program along with a new student financial center. The center will include such programs as debt management, financial counseling, and establishing and managing credit.

While tuition and fees for the 2008 – 09 academic year are increasing at other Texas public universities, the SHSU total of \$5,910 for two semesters beginning next fall is below the current state average of \$6,437 and national average of \$6,185. ★



Dole Tells Students To Overcome ‘Bumps’ With Humor

Bob Dole, one of the most prominent United States politicians of the last half century, addressed the university and community as part of the President’s Speaker Series on Oct. 23.

As someone more well known for losing presidential bids than for his congressional accomplishments, Dole has encountered many “bumps in the road.”

But overcoming these bumps was the message Dole presented to his audience in a crowded Killinger Auditorium.

“As you get a little older, you look back, and if you have a failure, that’s not the end of the world,” he said.

“If something isn’t quite like you’d like, that doesn’t mean you give up,” he said. “As you get older, you’re going to learn that success and failure are part of your life; they’re part of growing up.”

The former state legislator, U. S. representative and U. S. senator told the audience that there are three things one needs in life: patience, a sense of humor and the ability to keep your word.

Dole’s speech was the 12th in the President’s Speaker Series, which was begun in 2002 to bring speakers to campus who have lived successful and principled lives. ★

“There are three things one needs in life: patience, a sense of humor and the ability to keep your word.”

—Bob Dole

Record-Setting Number Of NSF Grants Awarded To SHSU

Sam Houston State University began the 2008 spring semester with seven National Science Foundation Awards totaling almost \$2 million, a high mark for SHSU and an impressive number when compared to many larger and more research-intensive universities.

“NSF grants are one of the true gold standards for scientific research in the academy,” said David Payne, provost and vice president for academic affairs at SHSU. “The growth in the number of such grants is a clear sign of the increasing quality of leading edge scientific research being conducted here.”

Delia Gallinaro, project manager in research and special programs, said that amassing the current list of NSF grants was no accident. NSF grants are among the highest measurement of scholarly research for any university, she said, and SHSU wants to compete with research-intensive institutions.

All seven of the NSF projects are housed in the College of Arts and Sciences. They include:

- Peers Enhancing their Education through Research and Scholarship (PEERS). Brian Loft, assistant professor in mathematics and statistics, is the principal investigator. Melinda Holt, associate professor in mathematics and statistics, and Anne Gaillard, assistant professor in biological sciences, are co-principal investigators. Twenty-two undergraduate and 10 graduate students will receive scholarships of up to \$5,500 for each of the program’s four years.
- Electronic Activity of Components of Lithium-Ion Batteries. Principal investigator is Gan Liang, professor in

physics. Grant amount is \$133,127.

- Modeling Semiconductor Devices in Strong Magnetic Fields. Principal investigator is Barry Friedman, professor of physics. Grant amount is \$125,000 with an additional \$78,000 from the Texas Advanced Research Program.
- Biodiversity Study of Insects and their Gregarine Parasites. Principal investigator is Tamara J. Cook, associate professor in biological sciences, with co-principal investigators Jerry L. Cook, associate professor in biological sciences and Sibyl Bucheli, visiting professor in biological sciences, and collaborator Richard Clopton of Peru State College of Nebraska. The grant amount is \$259,000.
- Research Experiences for Undergraduates in Experimental Field Biology. Principal investigator is Diane Neudorf, associate professor in biological sciences, with co-principal investigator William Lutterschmidt, associate professor in biological sciences. The grant amount is \$287,137.
- Long-term Undergraduate Research Experience (LURE) in Mathematics. Principal investigator is Ken Smith, professor in mathematics and statistics. The grant amount is \$300,000.
- Adaptive Kernels for Partial Differential Equation Models in Image Denoising: Construction and Algorithms. Principal investigator is Jianzhong Wang. The grant amount is \$168,645. ★

in memory of

KARÖLIS BAGDONAS



Karolis Bagdonas examines a night’s collection of moths at his Northwestern Wyoming Wilderness Research Field Station in the summer of 2005.

KARÖLIS BAGDONAS, 63, A SAM HOUSTON STATE UNIVERSITY FACULTY MEMBER KNOWN INTERNATIONALLY FOR HIS RESEARCH ON BUTTERFLIES, MOTHS AND GRIZZLY BEARS, DIED IN OCTOBER.

BAGDONAS TAUGHT IN THE BIOLOGICAL SCIENCES DEPARTMENT AT SAM HOUSTON STATE BEGINNING IN 1990. HE WAS THE SUBJECT OF A FEATURE STORY IN THE FALL/WINTER 2005 HERITAGE.

“IF WE TREASURE THE THINGS OUT HERE—THE GRIZZLIES, THE BUTTERFLIES AND MOTHS, THE FIELDS OF FLOWERS,” HE SAID, “THEN THESE THINGS NEED TO BE PROTECTED.” ★

SHSU To Self-Study Athletics Program



The certification program's purpose is to help ensure integrity in the institution's athletics operations.



Sam Houston State University has begun a year-long, campus-wide study of its athletics program as part of the NCAA Division I athletics certification program. Specific areas the study will cover are academic integrity, governance and commitment to rules compliance, as well as a commitment to equity and student-athlete welfare.

While academic accreditation is common in colleges and universities, this program focuses solely on certification of athletics programs. Following a pilot project, the Division I membership overwhelmingly supported the program and its standards at the 1993 NCAA Convention. Sam Houston State University completed its first certification self-study in 1998.

Once the university/college has concluded its study, an external team of reviewers will conduct a two-day

minimum evaluation visit on campus. Those reviewers will be peers from other colleges, universities or conference offices. That team will report to the NCAA Division I Committee on Athletics Certification, another independent group. The committee will then determine the institution's certification status and announce the decision publicly. For institutions that fail to conduct a comprehensive self-study or to correct problems, tough sanctions can be imposed.

The certification program's purpose is to help ensure integrity in the institution's athletics operations. It opens up athletics to the rest of the university/college community and to the public. Institutions will benefit by increasing campus-wide awareness and knowledge of the athletics program, confirming its strengths and developing plans to improve areas of concern. ★

Students Conduct Biofuels Research



From left: Joe Muller, associate professor of agriculture; Doug Kingman, assistant professor of agriculture; Jennifer Largent, Chase Kizziah, Justin Rogers, Jordan Kiker and Corey Brown.

The SHSU group is working on a small segment of the overall problem, but one that could be valuable even in the short term to farmers.

The questions concerning fuels of the future are many, but a group of agriculture students at Sam Houston State University are helping provide some of the answers.

Led by agriculture professors Doug Kingman and Joe Muller, a five-student team is working in the Department of Agricultural and Industrial Sciences' new Alternative Energy Research Laboratory located in the Holleman Field area of the campus.

Inside the lab is a shiny blue \$32,000 tractor furnished by the New Holland Company and a \$23,000 dynamometer that is hooked up to the tractor to measure its performance on various biodiesel mixtures.

Some of the issues relating to possible increased use of diesel fuel made from plants include the fact that the biodiesel produces less carbon dioxide, which is better for the greenhouse effect, but more particulates, which is worse for smog.

How much energy it takes in such forms as tractor fuel and fertilizer to produce a certain amount of biodiesel is another

issue, as well as environmentalists' concerns that if biodiesel production is accelerated more forests will be cleared for cropland, producing other problems.

An entire segment of the current research is concerned with algaculture, or the production of biodiesel from algae ponds at wastewater treatment plants. This process would not require agriculture production energy or destruction of forests.

The SHSU group is working on a small segment of the overall problem, but one that could be valuable even in the short term to farmers.

Members of the team were recently invited by Todd Staples, Texas Commissioner of Agriculture, to participate in a Fort Worth celebration marking the 100th Anniversary of the Texas Department of Agriculture.

The real celebration, they say, will come when there are more answers to the many questions relating to the production and use of fuels from plants. ★

SHSU Is First In Texas To Certify Academic Advisers

Sam Houston State University has become the first university in Texas, and only the second nationally, for students who are pursuing a career in academic advising.

With the "blessing" of the National Academic Advising Association, SHSU is offering a post-baccalaureate, 15-hour certification program.

NACADA, housed at Kansas State University, is a professional organization to which academic advisers around the country belong. KSU is the only other university to offer the certification at this time.

SHSU's online program will be comprised of five courses, which do not have to be taken in sequential order, that give students a more theoretical basis of academic advising. To receive certification, a student must simply take and pass all five courses; there is no certification exam.

In addition, SHSU's certification program will add an internship component for students in the Huntsville area who don't have advising experience to work for the university's SAM Center, which has been used as a model for other universities.

Another attractive element of the program is that the academic advising coursework can be used as part of the educational leadership and counseling department's master's degree in instructional leadership, which is also completely online.

Anyone interested in the certification can apply to the program through the Graduate Studies Office as a non-degree-seeking student.

For more information, contact Anthony Harris at 936.294.1155 or edu_ajh@shsu.edu. ★

Martin Earns Prestigious All-America Honor

Tight end Blake Martin capped an outstanding 2007 season by becoming only the third Sam Houston State football player to be recognized as a first team selection on the Associated Press All-America squad.

The senior from Hemphill joins Michael Bankston (1991) and Jonathan Cooper (2001) as the only Bearkats to be named to the Associated Press first team. In all, 11 Bearkats have now been named a first-team All-American since Sam Houston State moved up to Division I football.

"It's an exciting honor," Martin said. "I always wanted to be the best I could at whatever I did, and probably the only time I would have ever thought about being an All-American was when I dreamed about it in high school. But it's nice to go from all-district in high school to all-conference and now All-American."

"... probably the only time I would have ever thought about being an All-American was when I dreamed about it in high school."

Martin led the Bearkats with 46 catches for 561 yards in 2007 with a pair of touchdown catches. He finished his Bearkat career with 117 catches and 1,388 yards to rank 10th in all-time SHSU pass receiving yardage.

Martin, who was a first-team All-SLC selection the past two seasons, is the latest in a long line of talented Bearkat tight ends. Ricky Eggleston, Kevin Pesak, Keith Heinrich and Corey Roberts also earned some sort of All-American honors during their playing days.

"Some of the guys before me are the ones that you see their picture hanging on the walls at the field house," Martin added. "To now be a part of that group, it's a great feeling. There were a lot of great players that were also All-Americans at Sam, and I'm honored to be among them."

The selection of Martin marks the fourth straight season the Bearkats have had a player selected as an All-American. In 2004 Paul Donelson (Sports Network, Second Team), Stephen Izevbizua (Sports Network, Second Team), Jason Mathenia (Don Hansen, Honorable Mention), and Dustin Long (Sports Network, Second Team and AP Third Team) all earned national recognition. In 2005 Corey Roberts was selected to the first team of the American

Football Coaches Association, and last season Derrick Harris was an Associated Press second-team selection.

"I think that is an outstanding achievement for Blake," SHSU head coach Todd Whitten said. "He has had a wonderful career at Sam Houston and was two time all-conference. He is the best receiving tight end I ever coached. I can't say enough good things about him. As a program and coaching staff, we are all proud of him." ★



FALL SPORTS WRAP UP

Finishing with five straight victories, the football team rolled up a 7 – 4 record to nail down its second consecutive Southland Conference runner-up finish, and both the soccer and volleyball squads earned SLC post-season playoff berths to highlight a successful fall for the Bearkats' intercollegiate athletics teams.

The 7 – 4 season marked just the seventh time in Sam Houston's 21 years of



Brett Hicks

Three of the final five victories came on the road, with senior quarterback Brett Hicks leading an amazing comeback in the final game of the year on a six-state Fox Sports telecast. Down 28 – 10, the Bearkats rallied for a 29 – 28 victory over Texas State-San Marcos with Hicks throwing the winning touchdown pass on fourth-and-goal with 13 seconds remaining.

Raquel Bueno, Tofi Chavez, and Luana Miessa all were named to the All-Southland Conference women's soccer team after leading the Bearkats to their second SLC post-season tournament bid in the five-year history of the program.

Sam Houston won four of its final six matches to earn the No. 6 seed at the tournament. No. 4 seed Texas-San Antonio edged the Kats 1 – 0 in the first round.

Cynthia Yarotsky, the only senior on the 2007 Sam Houston volleyball squad, was a first team All-Southland Conference selection. She led the league in kills with a total of 431 in 1398 attempts. The Bearkats lost to No. 1 seed Lamar in three games in the first round of the Southland post-season tournament. ★



Raquel Bueno



Tofi Chavez

NCAA Division I Football Championship Subdivision play that the Bearkats have won seven or more games. Sixteen Bearkats were selected to the 2007 All-Southland honor squad.

Tight end Blake Martin, offensive lineman Brandon Hale, defensive end Chris Brown, and defensive back Byran Richmond all were first team All-SLC selections.



Chris Brown

All-league honors also went to running back Chris Poullard, place kicker Taylor Wilkins, linebacker Nolan Bucek, quarterback Rhett Bomar, offensive linemen Brennan Williams, Ryan Dretke, and Hunter Schmidt, defensive linemen David Branch, Jerod Brown, and Eric Mikolajchak, defensive back Carlton Cobey, and punter Michael Capparelli.



Cynthia Yarotsky



SPRING SPORTS PREVIEW

The performances of Sam Houston State's spring sports teams in 2007 will be hard to top in 2008. Last spring, the Bearkats produced Southland Conference championships in two sports, an all-time best finish in tennis, NCAA playoff appearances in baseball and softball, and NCAA finalists in track and field.

But with many of the stars from those successful teams returning, the outlook for spring sports success again is bright.

Sam Houston State will host two Southland Conference championship events in 2008. The Southland Outdoor Track and Field meet will be held at Bowers Stadium Friday through Sunday, May 9 – 11.

Both the Bearkat men's and women's teams won back-to-back outdoor titles in 2005 and 2006. The women won the indoor team title and were league runners-up at the outdoor meet last year.

Sophomore sprinter Jessica Fisher, the Southland Conference 2007 "Freshman of the Year" and "Outstanding Female Outdoor Track Performer," returns to lead the Bearkats. Fisher won four individual titles and was All-SLC in seven events last season.

Don Sanders Stadium at Sam Houston will host the Southland Conference baseball post-season tournament in Huntsville May 21 – 25. This year the tournament field has expanded to eight teams with the winner earning an NCAA post-season berth.

Both the baseball and softball teams won their post-season tournaments last year.

All-American outfielder Bobby Verbick and All-Conference outfielders Keith Stein and Todd Sebek and pitcher Jacob Howard return from last year's baseball squad that rolled up a 40 – 26 record, the most victories by a Bearkat squad since 1987.

All but one starter returns in softball. Senior shortstop Tonya Hooser and designated player Mandy Huckabee and junior Brandi Crnkovic hope to return the Bearkats to the national tournament again this spring.

In golf, the Bearkat women are defending Southland Conference champions. Led by senior Jennifer Heinz and junior Wendy Joyner, the women's golf team won two tournament titles during the fall semester. Fergal Rafferty and Brandon Frankhouser lead an improved men's golf squad that won the team title at its final tournament of the fall.

Women's tennis hopes to follow up its 9 – 2 runner-up performance in Southland play last year with another strong season. All-Southland Conference performers Irina Sotnikova and Peta Taylor lead the Bearkats. ★

Ten Inducted Into Hall of Honor



From left: Julie Franzen Cicherski, Scott Horstman, Megan Burnham, David Amaya, Julie Thomas Stapp, Chris Burton, Wendy Gray Gaylor, Jeff Bellnap, Charles Nelson (accepting for daughter Cathy Nelson) and Paul Bilsing (accepting for his sister, the late Rebecca Bilsing).

Nine former Bearkat student-athletes and one former coach were recognized for their achievements by the Sam Houston Athletic SH Association at the association's inaugural Hall of Honor Banquet, Dec. 7, at the Lowman Student Center.

The banquet marked the first women's inductees into the Hall of Honor.

Basketball players David Amaya and Scott Horstman, golfer Jeff Bellnap, and baseball player Chris Burton were inducted into the men's Hall of Honor.

The late Rebecca Bilsing, who coached Sam Houston's women's basketball, volleyball, and golf teams from 1973 until 1982, was also inducted.

The SH Association serves as an umbrella organization for both the men's and women's letter winners groups. Since the Sam Houston Lettermen Association initiated its Hall of Honor in 1971, 148 former Bearkat men from the sports of football, basketball, baseball, golf, and track and field have been inducted.

Members of the Women's Letter Association executive committee selected their first inductees from a list of outstanding performers from basketball, golf, soccer, softball, tennis, volleyball and track and field.

"Our inaugural SH Association Hall of Honor was a tremendous event and we are grateful for each person's contributions to both organizations," said Director of Athletics Bobby Williams. "This event will become one of the premier occasions on our athletic calendar."

The 2008 SH Association Hall of Honor dinner has been set for Dec. 6. ★

Softball and basketball player Julie Thomas, track champion Cathy Nelson, golfer Wendy Gray, tennis player Megan Burnham, and volleyballer Julie Franzen made up the women's Hall of Honor inductees.



When Ryan Bright first arrived on the Sam Houston State campus as a freshman four years ago, most people didn't take him very seriously as a basketball player, not by his looks anyway. Bright was a 6-foot-6 skinny redhead who looked like he had no business stepping onto a basketball court.

He was constantly heckled when going to opposing arenas, hearing all the usual names—"Opie," "Carrot Top," "Napoleon Dynamite"—and the list goes on.

"Basically anyone who has ever been a redhead and been famous I have been called that," Bright said with a laugh. "I love it. We started out with so many home games this year I actually forgot what the heckling sounded like."

It usually didn't take Bright long to quiet his critics. Whether it was a series of 3-pointers to put the dagger in an opponent or a move to the basket where he beat three defenders all at once to get to the hoop, Bright knew how to silence a crowd.

A year ago while playing a game at Alcorn State, the Kats were playing in front of a mostly empty gym. Midway through the first half, the Alcorn football players showed up, just hours after playing in the SWAC Championship game. Like most visiting crowds, they immediately jumped on Bright. Then the redhead

"This event will become one of the premier occasions on our athletic calendar."

—Bobby Williams—Director of Athletics

GO AHEAD—CALL HIM 'CARROT TOP'

Ryan Bright's hair might be the first thing you notice, but it's his success on the court and in the classroom that's really getting attention.

By Jason Barfield



did something rarely done in college basketball—he had the home crowd rooting for him.

Moments after teammate Aaron Wade made a baseline move and threw down a dunk, Bright drove the lane, went around his back, creating an open layup at the basket. That had the entire Alcorn football team on their feet jumping up and down. For the remainder of the half, Bright had his own cheering section.

“The football guys got so excited when Ryan did that,” SHSU head coach Bob Marlin said after the game. “They were actually rooting for us the rest of the time they were there, and every time Ryan touched the ball they were on their feet wanting to see what he was going to do next.”

“It was kind of weird,” Bright said. “They were all rooting for us. I kind of felt bad for Alcorn, because they didn't have many fans there and the ones who were there started yelling for us.”

Now in his fourth season of Southland Conference play, the critics across the league haven't exactly quieted. While some measure of respect has been earned, Bright said the heckling hasn't died down any.

“If anything it is probably getting worse,” Bright said. “They remember me from last time, and I am on the floor more. Plus if I am having a bad game they really start to get on me.”

But with all of the success Bright is having on the basketball court, his real mark is being made in the classroom. The senior kinesiology major from Deer Park has always put books ahead of basketballs, and last year he was rewarded for it when he was named the Southland Conference Basketball Student Athlete of the year.

This spring he and teammate Shamir McDaniel were named to the *ESPN The Magazine* Academic All-District first team. Bright advanced to be named one of 15 Academic All-Americans.

The act of balancing basketball and academics had been pretty easy for Bright. He said it was something he made a point of emphasizing when he first stepped foot on the SHSU campus.

“Getting an education is first and foremost,” Bright said. “That has always been the case for me. That is something I learned from my parents a long time ago. Basketball was always just a means to get an education.”

Bright said there was an adjustment early on when he got to college, but he soon learned how to be successful both in the classroom and on the court.

“You just have to figure out a way to make time for the things that are important,” Bright said. “Sometimes that means not doing something all of your friends are doing and just hitting the books. It is tough at times.”

As the senior nears graduation, he said the process has gotten a little easier, but not much.

“The classes are more specialized, so that makes it more interesting to me, and I want to study and read,” he said. “But at the same time, they are much more difficult classes so I am having to put a lot of time in them just to be able take in all the material.” ★

RYAN BRIGHT FACTS:

- Southland Conference men's basketball “Student-Athlete of the Year” in 2007
- First team All-Southland Conference selection in 2007
- 2-time First team Academic All-SLC with 3.57 grade point average
- 3-time SLC Player of the Week in 2007
- Ranked among the top 10 in the Southland in scoring (14.8 points per game), rebounds (8.1 rpg), field goal percentage (.514), and steals (1.7 spg)
- 20th Bearkat to score more than 1,000 career points (1,065)
- Dean's List student and a member of the SHSU Student Athlete Advisory Council
- Southland Conference “Freshman of the Year” in 2005

Ragsdale Honored At Naming Ceremony



SHSU THANKS ALUMNUS FOR GENEROSITY BY JULIA MAY

From left: Visitor Center Director Joey Chandler, Judy Ragsdale, Bailee Dean, John Ragsdale, Courtney Foote and Alumni Director Charlie Vienne.

Under beautiful, blue Texas skies with a slight southerly breeze cooling the warm autumn morning, friends and family gathered to celebrate the naming of the John R. Ragsdale Visitor and Alumni Center during homecoming activities on Oct. 20.

Ragsdale, a Sam Houston State alumnus who oversaw the Burger King restaurant franchise in the Houston area for over 30 years, recently gave \$1.25 million to three different programs of Sam Houston State University, which will benefit former, current and prospective students.

One million dollars is being used to establish the John R. Ragsdale Alumni Enrichment Endowment Fund to benefit the work of the Office of Alumni Relations and for a Joint Alumni Endowed Life Membership in honor of Mr. and Mrs. Ragsdale.

The John R. Ragsdale Enrollment Management Enrichment Endowment Fund, to provide financial assistance to the university's Division of Enrollment Management, has been created with an additional \$150,000.

Also, the Winnie Laurene Ragsdale Scholarship Endowment Fund, in honor of Ragsdale's mother, was established with \$102,500 for the education of a Sam

Houston State student from Humble.

Ragsdale grew up in Humble, a happy youth with a loving and supportive family and lots of friends. He entered Sam Houston State Teachers College in the fall of 1954, and the following year he became a member of the Caballeros. The group went on to be known as Sigma Chi fraternity, and Ragsdale returned to Sam Houston State following his graduation and tour of duty in the U.S. Army, to be formally initiated into the fraternity.

He graduated with a Bachelor of Business Administration degree in general business and a commission in the Army in 1959.

After serving active duty in the military, he and his wife, Mary Ellen, returned to Houston where he began a seven-year career with Goodyear Tire and Rubber Company, and he and Mary Ellen brought up their two daughters, Georgia and Laura.

In 1968, Ragsdale and his partner opened their first Burger King Restaurant. The business was successful, and at the

time of Ragsdale's retirement in 2000, they owned 23 restaurants in and around the Houston area.

In addition to being an entrepreneur, he also served on the board of directors of Klein Bank and was a major stockholder during this time.

Although Ragsdale was making tremendous strides in his professional life, he was facing a difficult time in his personal life. In 2003, following a lengthy illness, his beloved wife, Mary Ellen, died.

However, he was not to endure loneliness for very long. His high school sweetheart, Judy, and her husband had been close friends with John and Mary Ellen Ragsdale. Around the same time that Mary Ellen died, Judy lost her husband as well. They turned to each other in friendship for comfort.

Later Ragsdale and Judy began going places together, first as friends, then as a "couple," when their newly-found interest turned into love for each other. They got married, and they now have a home on Lake Conroe where they enjoy spending time with their children, grandchildren and friends.

Ragsdale is also happy to be only about 45 minutes from Sam Houston State.

“For many years, I was busy making a living, running my business, and raising my family,” he said. “I didn’t think I had time to spend coming back to the campus. But if I had to do it all over again, I think I would find time. And from this point forward, I do believe I’ll spend more there.”

Jim Gaertner, SHSU president, thanked Ragsdale for his gift to the university.

“By tradition, our continuing mission at Sam Houston State University is to provide an opportunity for talented individuals, many of them with limited means, to transform their lives so that they can make a contribution to our world. We are grateful to John for his exceptional generosity which will assist Sam Houston State in continuing in that role,” he said.

Among the guests who were on hand for the building dedication ceremony were Ragsdale’s 94-year-old mother, Winnie Laurene Ragsdale; his wife, Judy; daughters Georgia and Laura; a large number of relatives and special friends; and old and new members of his SHSU “family.”

“During the dedication, I was thinking what a beautiful day God had provided for this special event and how my whole life has been blessed with so many old friends and new friends present at this dedication,” said Ragsdale.

“I prayed that this gift (to the university) would change, for the better, many young lives who will improve things yet to come,” he said.

“Being able to give to an institution that has such a special place in my heart has given me so much happiness,” he said.

“Financial success means very little unless you can share it with others who may need a little help along the way,” he explained. “I donated this gift in a manner that it may continue to help young people who in turn can make a positive difference in the world.” ★

BIOLOGY AND SOCIOLOGY BENEFIT FROM
THOUGHTFUL ESTATE PLANNING

LASTING FRIENDSHIP RESULTS IN MAJOR GIFT

Another gift topping \$1 million has been donated to Sam Houston State University, putting the university one step closer to reaching its Capital Campaign goal.

The gift of \$1.1 million from the estates of Pauline Rea Woods and Merry Mary Berry, former Texas public school teachers, is the seventh seven-figure contribution made to the university since the *Share the Vision* campaign began. In the university’s previous 125-year history, only four seven-figure gifts had been donated.

The funds will be divided equally between the biology and sociology programs at the university to support undergraduate and graduate scholarships.

“Making higher education accessible is a vital part of our mission,” said Jim Gaertner, president of Sam Houston State University, in accepting the gift.

“With the funds provided by the Woods and Berry estates, significant financial awards will be available to some of our brightest students for their education in biology and sociology,” he said.

Woods obtained her bachelor’s degree from Sam Houston State Teachers

College and her master’s degree from Columbia University in New York City in physical education. Beginning in 1931 she taught physical education and, later, history and Spanish for 41 years in the Houston Independent School System. She died in 2000 at the age of 92.

Berry was trained as a science teacher in Oklahoma and later earned a Master of Science degree in biology at Sam Houston State in 1953. She taught high school biology and other sciences, initially in San Marcos and then for many years in the Marlin school system. She died at the age of 89 in 2006.

“At a time when costs are rising for students and so many are first-generation college bound, it will offset expenses that will be incurred by some of our most deserving students.”

—Matthew Rowe—Chair, Department of Biology



The funds will be divided equally between the biology and sociology programs at the university to support undergraduate and graduate scholarships.

They met during World War II as volunteers in the USO club in Muskogee, Okla., where Woods was recruited as club director. They then moved on to USO clubs in Junction City, Kan. and Temple, forming what was to become a life long friendship.

Berry was engaged to a serviceman who was later killed in action during the war. Both women remained single for the rest of their lives.

While they were both still alive and doing their estate planning, Woods and Berry decided to combine their funds in order to make one single gift to Sam Houston State University.

Sam Houston State administrators expressed appreciation for the thoughtfulness of the two former educators.

"This is definitely the largest gift we've ever received," said Alessandro Bonanno, chair of the sociology department. "This generous gift comes at a time when we are expanding in enrollment and size of faculty, and it will help us to grow both in quantity and quality."

The gift to the sociology department was given in honor of Woods' uncle and adoptive father, Ramsey M. Woods, who initiated the program and was the first teacher of sociology at the university. He taught from 1910 to 1940.

He held the titles of professor of rural education and sociology and professor of sociology and economics. The Woods Building, built in his honor, was the original location of the sociology department and criminal justice program. Woods was a long-time member of the Texas Commission for Interracial Cooperation and served as vice president, director, and executive secretary. He was known as "Daddy Woods" to generations of students.

The gift to the biology department honors James D. "Jimmie" Long, professor emeritus of biology and former director of the department. The funds were added to the James D. Long Biology Endowment Fund, already in existence. Long was a longtime friend of both Woods and Berry.

"This gift will double the amount of scholarship funds we will now be able to award our students," said Matthew Rowe, chair of the biology department.

"At a time when costs are rising for students and so many are first-generation college bound, it will offset expenses that will be incurred by some of our most deserving students," Rowe said.

"It's a fantastic gift and a wonderful testimony to the influence that one of the members of our program had on these two ladies," he said.

The Long Endowment was established in 2001 by Long's friends to honor him and his contributions to SHSU and the profession of biology as education, teacher, researcher, and professional biologist. Funds from the endowment are used to provide scholarships and support for student research projects in the Department of Biological Sciences.

Long met the Woods family as a first year graduate student at Sam Houston State Teachers College when he rented a room from Mabel Prentice Woods, Pauline's aunt and adoptive mother, in 1951. Professor Woods had died in 1940.

At the time, Pauline had been teaching in Houston for 20 years. She would come to Huntsville almost every weekend to visit her mother and was often joined by her friend, Mary. They developed a friendship with Long, often referring to him as their "adopted brother." As experienced teachers, they encouraged Long throughout his studies at Sam Houston State and later when he moved to Austin to complete his doctorate at the University of Texas.

Over the years, Long remained close to the two ladies. Following their retirements from teaching, Pauline and Mary spent their final years in assisted living facilities and nursing homes in Houston, where Long continued the friendship as a frequent guest. He ultimately arranged funerals for both Pauline and Mary.

"Dr. Long encouraged them to remember Sam Houston State University in their giving plans, and the generous gifts to the biology and sociology departments are the result of this life long friendship," said Andrew Dewees, former chair of the biology department.

"The university is indebted to Ms. Woods and Ms. Berry for their generosity and to Dr. Long for his many years of service to Sam Houston State University," he said. ★

Sowers Family Tree

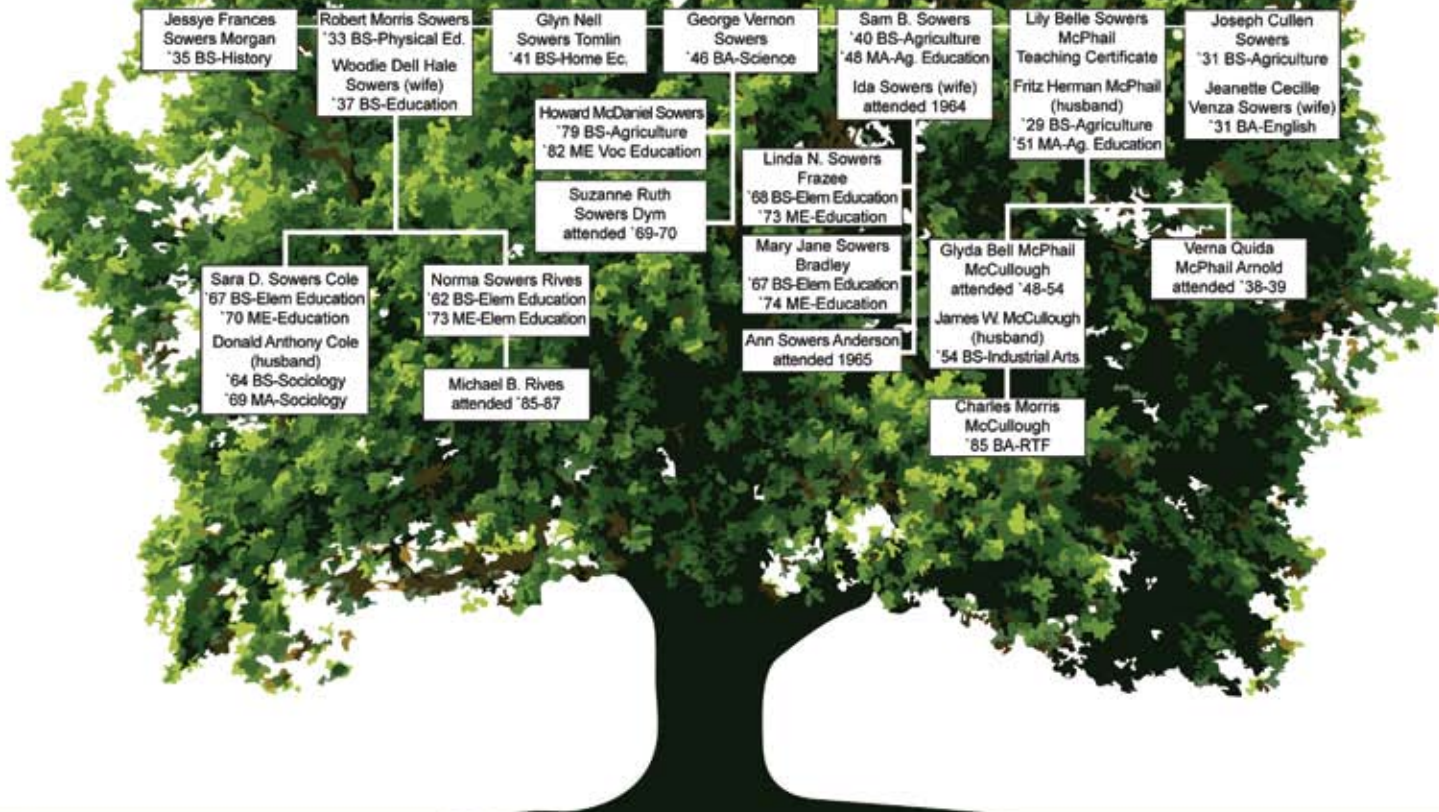

Seven members of the Sowers family inspired a tradition of loyalty to Sam Houston State that has flourished throughout multiple generations.

By Julia May

Although Sam Houston State doesn't keep statistics on how many family members attend and graduate from the university, it is possible that the Sowers family may hold the record for the most Bearkats to come through campus.

For more than 50 years, from the late 1920s through the 1980s, 24 individuals in the family were enrolled as students. One Sowers even went on to serve as an

administrator at Sam Houston State.

The Sowers family has its roots in the Piney Woods of East Texas, where J.B. and Fannie Sowers were bringing up their four sons and three daughters on a Houston County farm near Weldon before the Depression hit.

Although she had never been to college, Fannie always stressed the importance of a

college education to her children. In fact, it was so important to her that she and Pappa Sowers made the decision to move the entire family close to Huntsville so the children could attend Sam Houston State Teachers College.

In 1928 the family loaded up all their belongings in a wagon and moved to a farm near town. Each Sowers child who started college literally followed in the footsteps of



the older sibling who had gone before—they all walked to and from campus to attend class. Along the route, they sold vegetables grown on the family farm to finance their education.

Cullen Sowers was the first to graduate. He earned a Bachelor of Science degree in agriculture in 1931. He went on to serve as Sam Houston’s registrar and later as the dean of the graduate school at East Texas State.

His younger brother, Morris, graduated next in 1933 with a bachelor’s degree in physical education. He played football and was an all-conference basketball player at Sam Houston. His teammates gave him the nickname “Tree Top” because he was 6 feet 6 inches tall, which was quite unusual at the time. His wife, Woodie Dell Hale, attended Sam Houston and earned a Bachelor of Science degree. Morris also received a Master of Education degree from Texas A&M University.

Their sister, Jessye, graduated in 1935 with a bachelor’s degree in history.

Brother Sam received his Bachelor of Science degree in agriculture in 1940. He joined the Coast Guard and served in World War II. When the war was over, he returned to Sam Houston and completed his master’s degree in agriculture education in 1948. He married Ida West who also attended Sam Houston.

Sister Glyn Nell graduated with a bachelor’s degree in home economics in 1941.

Brother George received his bachelor’s degree in science in 1946, after serving in World War II. George’s son, Howard, received his degree in agriculture.

Another sister, Lily Belle, received a teaching certificate from Sam Houston. She married Fritz McPhail, also a Sam Houston graduate.

Norma Rives and Sara Cole, the daughters of Morris Sowers and his wife, Woodie, were recently at Sam Houston State University for a visit. Both daughters are Barkats, as well as Sara’s husband, Donald

Cole. They had many good memories about campus life from their college days.

“We always knew about Sam Houston State from our earliest days because both our parents went to school here,” Norma said.

“Our father was a Sam Houston athlete, and we would come to campus for homecoming and other events when he would be honored,” she said. “We grew up attending special events at Sam Houston.”

“Dad’s niece, Glyda McPhail McCullough, was the daughter of his sister Lily Belle,” said Sara. “Glyda had also attended Sam Houston and was the nursing supervisor at the health clinic on campus during the 1950s.”

Glyda and her husband, James “Pete” McCullough (also a Sam Houston graduate), lived in the back of the clinic. They had a son, Charles Morris—named after Norma and Sara’s father—who received his degree from Sam Houston State in 1985.

“We came to campus to visit them from time to time when we were growing up,” Sara said. “Although we didn’t live in the area, we were in Huntsville a lot because of family ties.”

When the Sowers family got together, the Sam Houston connection was often the main topic of conversation.

“The adults talked about their college days and things going on at Sam Houston all the time—non-stop,” laughed Norma. “Because, in addition to the brothers and sisters who attended, their spouses, children and grandchildren had either attended or were attending as well.”

“They enjoyed talking about different professors and their memories of the Estill Building,” said Sara. “Our mother’s graduation picture was taken on the steps of the Estill Building, so we knew the significance of that building to her when we were very young.”



From left: Sara Cole and Norma Rives



Morris also inspired a sense of Bearkat pride in the girls as they were growing up.

“Dad’s Sam Houston class ring was very special to him,” said Sara. “He always wore it, except for the time he had to send it off to be re-cast, because the cast had worn away.”

As the girls were growing up, they had the opportunity to see just how much their parents valued their education at Sam Houston.

“Both our parents influenced many of their students to attend Sam Houston State,” said Sara. “They were very proud of the Sam Houston tradition and wanted it to continue.”

When Norma and Sara finished high school, they said it wasn’t hard at all for them to decide which college to attend.

“Both our parents were teachers, and they encouraged us to go to Sam Houston,” said Norma.

There was one time during the mid-1960s when four of the Sowers cousins were enrolled in Sam Houston at the same time.

Sam Sowers and his wife, Ida, had three daughters—Ann (Anderson), Mary Jane (Bradley) and Linda (Frazee)—born within 29 months of each other. They all attended Sam Houston when Sara did.

“There were three of us in Martha Ann Turner’s *Literature of the Southwest* class,” Sara said. “She called us Sowers No. 1, Sowers No. 2 and Sowers No. 3.”

Although Ann later graduated from the University of Texas, Mary Jane and Linda both received their bachelor’s and master’s degrees from Sam Houston. Linda additionally earned a Ph.D. at the University of Colorado.

The family members had many similar experiences while they were Bearkats, but Norma had one college experience that is unique only to her. She went to the beloved Tripod’s funeral.

“I was the only member of the Sowers family who attended,” she said proudly.

Because of their parents’ influence, both Norma and Sara chose careers in teaching, and both received their bachelor’s and master’s degrees in elementary education from Sam Houston State. Norma taught 38 years in Galena Park and Liberty, and Sara taught a total of eight years in the Houston, Spring Branch and Cypress-Fairbanks Districts.

Following the example set by their parents, Norma and Sara encouraged their students to attend Sam Houston State, even

“He was a man who appreciated the value of education and shared this value with his family, his friends, and his students,” said his daughter, Mary Jane.

“Through the years, my sisters and I often heard our dad’s former students say, ‘Mr. Sowers turned my life around,’ or ‘I would never have gone to college without your encouragement,’” she said. “The education he received from Sam Houston State inspired him to help others.”

Sara had a similar experience remembering her parents.

“Sam Houston is a great university! Many memories are reflected from the past. It is an honorable tribute that the Sowers family is part of its history.”

though their students were elementary school age. Norma’s son, Michael Rives, also attended.

“When I was teaching, I would take pictures of the campus to my classroom to show the children and tell them about my college,” Norma said.

Although it has been awhile since a direct member of the family has been enrolled as a student at Sam Houston State University, it’s possible that someone whose last name is or was Sowers guided some current students directly or indirectly to the SHSU campus.

Sam taught science and agriculture in Wortham, Mexia, and Texas City and was an administrator at the Mexia State School and in Texas City. During his time in Wortham and Mexia, he assisted farmers with soil conservation, crop rotation, and insect control.

“I can’t begin to tell you how many teachers, principals and school superintendents in Texas were trained by our mom and dad or received their degrees from Sam Houston because of our parents,” she said.

“When they died, we got letters from people all over the state—other educators, students, and even parents of former students—telling us how much our parents meant to them,” she said.

“Sam Houston is a great university! Many memories are reflected from the past. It is an honorable tribute that the Sowers family is part of its history.” ★

SHSU Recognizes Distinguished Alumni

Five Sam Houston State University graduates who have brought pride to the university through their contributions to business, humanitarian efforts, the medical profession, and public service were honored as Distinguished Alumni on Oct. 19 as part of the university's 2007 homecoming festivities.



From left: Peter Bell, Melinda Estes, Kemper Crabb, Roger Lawrence and Cecil Neely.



Kemper Crabb

Kemper Crabb received his Bachelor of Science degree in physical education in 1954 and his Master of Science degree in education three years later, both from Sam Houston State.

He spent 30 years in education as a coach, athletic director, and professor of kinesiology.

He and his wife Tommye, also a Sam Houston graduate, brought up their family in San Antonio.

However, at a time in life when most people are reflecting upon their past accomplishments and settling into a time of relaxation, something unexpected happened to Crabb. After a business trip to India, he felt called to return to the impoverished streets of that country to try to make life better for its needy citizens.

In 1994 at the age of 62, he organized the Order of Servants of the King, a charity organization that builds churches, schools, orphanages and hospitals in remote areas of foreign countries. His primary emphasis has been in India, Nepal and Uganda.

His organization is responsible for the establishment of 845 churches, 22 orphanages, three leprosy hospitals, 60 schools and one seminary school in India and Nepal.

His efforts are now focused upon Uganda, where Servants of the King expect to complete over 400 churches, two orphanages, one AIDS hospital, 20 schools and one seminary school this year.

Crabb has been nominated for the Nobel Peace Prize three times, once by Mother Teresa, for his missionary work.

Melinda Estes

San Antonio native Melinda L. Estes, M.D., has served as president and chief executive officer of Vermont's Fletcher Allen Health Care, a 562-bed facility whose 6,000 employees provide care to nearly one million people in Vermont and northern New York, since 2003.

She also serves as a clinical professor in the Department of Pathology at the University of Vermont College of Medicine in Burlington.

Estes received the Bachelor of Science degree from Sam Houston State University in 1974, majoring in biology with a minor in chemistry. She received her medical degree from the University of Texas Medical Branch in Galveston in 1978, where she graduated magna cum laude.

She completed an internship at Baylor University Medical Center in Dallas and

a residency in neurology at UTMB in Galveston. She also was a neuropathology fellow at The Cleveland Clinic Foundation and completed special training in pediatric neuropathology at the Children's Hospital of Philadelphia.

In 1995, she earned a Master of Business Administration degree from Case Western Reserve University School of Management in Cleveland, Ohio.

Prior to joining Fletcher Allen, Estes served as chief executive officer, chief medical officer, and chair of the Board of Governors of Cleveland Clinic Florida. She was also the executive director of business development at The Cleveland Clinic Foundation and the executive vice president and chief of staff for the MetroHealth System, both in Ohio.

She was honored with the YWCA Career Woman of Achievement Award and



was recently given the American College of Healthcare Executives-Vermont Regents' Special Recognition Award.

Estes is married to Harold H. Morris III, M.D., and they are the parents of two daughters, Megan and Sarah.

Roger Lawrence

Roger D. Lawrence's name is synonymous with the highly acclaimed banking program at Sam Houston State University.

Lawrence received a Bachelor of Science degree in sociology with a minor in business from Sam Houston State in 1969, and later graduated with a Master of Business Administration degree from Texas A&M University.

He is a huge supporter of the banking program at SHSU, especially the internships. Over two-thirds of his staff have graduated from SHSU, and he has been instrumental in fundraising as another means of support. The Smith-Hutson Endowed Chair of Banking at the university boasts one of the finest technological classrooms to be found anywhere and it is appropriately named the

Roger D. Lawrence Banking Center.

Lawrence's career in banking for over 40 years has spanned positions from clerk to chairman. In addition to his experience in suburban banks, he has almost 15 years of experience in larger holding company banks.

He retired from Citizens Bank as chairman of the board/president/CEO at the end of 2001 after 15 years of service. During his time at Citizens Bank, he took a small rural bank of approximately \$20 million in assets to over \$125 million in assets in three locations.

Today he serves as chairman and CEO of Texas Community Bank—a bank he chartered in 2002 along with three other individuals—in The Woodlands. The bank began operations on Sept. 10, 2002,



and has since grown into a \$210 million institution. He also formed TCB Holding Company in 2005.

Lawrence is married to the former Angela Allen who is also a Sam Houston State graduate.

Cecil N. Neely

After one exceptional career in the military, Cecil Neely was primed to continue public service in a second distinguished career.

Neely came to Sam Houston in 1953 from Madison County. After completing approximately 90 hours at Sam Houston State, he enlisted in the United States Army as a private and rose to the rank of brigadier general during the 29 years he served.

He holds the nation's highest peacetime award, the Distinguished Service Medal. He also received the Bronze Star for valor in Vietnam, as well as the Combat Infantryman's Badge, the Parachutists' Badge and numerous other U. S. and foreign awards.

He was a member of the Joint Chiefs of Staff at the Pentagon and served as Nation's Duty Officer for the President of the United States and the Secretary of Defense.

During the time he was enlisted, he completed his undergraduate degree at the University of Nebraska and earned the Master of Arts degree in history from Sam Houston State.

After his retirement from the military, Neely began a second career in public service. In 1995, he returned to his Texas roots and took the role of county judge for Madison County.

Neely has also been a member of the Brazos Valley Council of Governments since 1994, serving as chairman for two years. The regional planning council covers a seven-county area providing services in the areas of health, housing, assistance to the elderly, and public safety planning.

He and his family have supported Sam Houston State University through the



establishment of scholarship endowments for the College of Business Administration, and Neely has served as a member of the board of directors for the SHSU Alumni Association.

Neely and his wife, Lynn Hardy Neely, who received her Master of Education degree from Sam Houston, are the parents of three children—Susan, Russell and Michael.

Peter Bell, Outstanding Young Alumnus 2007

A young entrepreneur who took a small company and developed it into a major corporation to help life return to normal for victims following a catastrophe has been named the Outstanding Young Alumnus for Sam Houston State University.

Peter Bell of Houston received the Bachelor of Business Administration degree from SHSU in 1993.

At the age of 26, while working in the restoration industry, Bell had the opportunity to start his own company. His plan was to modernize the old services, which were being used in the restoration business while focusing on improving customer service at the same time.

The new venture was named Cotton USA and has evolved into a national disaster recovery business that specializes in catastrophe management, fire and water restoration services, commercial construction, and environmental remediation.

Bell's company began with a staff of four employees in Houston. Today, Cotton USA has offices in eight states and conducts business throughout the United States, Canada, Mexico and the Caribbean Islands, and employs more than 400 people. In its brief history, Cotton USA has twice been named one of the top 100 privately held companies making the greatest impact on Houston.

In March 2007, the company was purchased by Charys Holding Company; however, Cotton retains its name and brand as well as its leadership, and Bell continues to serve as president.

Bell has also established two real estate capitalist venture groups, which purchases and develops land primarily in Texas. In honor of his alma mater, Bell named the groups Sam Houston Ventures and Bearkat Ventures.

He and his wife Jill Miller-Bell, also a graduate of Sam Houston State, support a number of philanthropic causes. They created



the Cotton Foundation, which is dedicated to helping children restore their lives after illness, injury or catastrophic events. The organization has also reached out to help victims of Hurricane Katrina.

He has supported Sam Houston State through giving, time, and continuously marketing and promoting the university. He has hired many Sam Houston graduates over the years and currently has many working in key management roles for his company. ★

Governor Appoints Two Grads to Board of Regents

Sam Houston alumni Charlie Amato of San Antonio and Ron Blatchley of Bryan are among the newest members of the Texas State University System Board of Regents.

They were appointed by Texas Gov. Rick Perry in 2007, and their terms will expire Feb. 1, 2013.

In addition to Amato and Blatchley, SHSU graduate Trisha Pollard serves on the board as well as student regent Magdalena Manzano.

Amato is co-owner and chairman of Southwest Business Corporation. He is also chairman of the University of the Incarnate Word Board of Trustees, and past chairman of Christus Santa Rosa Health Care Corporation and the Sam Houston State University School of Business Advisory Council.

Amato is a board member and past chairman of the Greater San Antonio

Chamber of Commerce, and a member of the University of Texas at San Antonio Development Board. He received a bachelor's degree from Sam Houston State University in 1970.

Blatchley is co-owner of BMB Homes, a residential construction company. He is a former mayor and city council member for the City of Bryan. He has worked in higher education for more than 20 years, which includes serving as director of student affairs at Texas A&M University and director of student activities at North Texas State University.

Blatchley received bachelor's and master's degrees in education in 1968 and 1969 from Sam Houston State University.

TSUS's eight component institutions include Lamar Institute of Technology;



From left: Ron Blatchley, Trisha S. Pollard, Charlie Amato and Magdalena Manzano

Lamar State College-Orange; Lamar State College-Port Arthur; Lamar University; Sam Houston State University; Sul Ross State University Sul Ross State University Rio Grande College; and Texas State University-San Marcos. ★

Alumni Association Offers Naming Opportunities

The John R. Ragsdale Visitor and Alumni Center is an attractive point of entry for prospective students upon their first arrival on the campus, and it serves to welcome alumni as they return to their alma mater for visits.

The building is named in honor of a Sam Houston State University graduate whose generous gift, in addition to providing scholarships, allowed for the establishment of an Alumni Association permanent endowment to support programs and activities.

John Ragsdale's thoughtful act has inspired a campaign with naming opportunities within the Alumni Level for donors. With a special gift to Sam Houston State University you can create a lasting tribute to yourself or a loved one.

Contributions will be endowed to create a permanent fund to support Alumni

Association programs, activities and initiatives to engage alumni with the university.

Naming opportunities will be reserved in the order in which the gift commitments are received, and an initial gift payment of at least 20 percent is required to reserve a naming opportunity. Contributions are tax deductible to the extent allowed by federal law.

Donors may complete their gift commitment over five years. Gifts will be counted as contributions to the university's *Share the Vision* capital campaign.

For additional information about naming opportunities for the Alumni Association Endowment Campaign contact the SHSU Office of Alumni Relations at (936) 294-1841. ★

GIFT LEVELS ARE AS FOLLOWS:

Alumni Board Room	\$50,000
Entry Plaza	\$25,000
Lobby Area	\$25,000
Director's Office	\$15,000
Assistant Director's Office	\$10,000
Event Coordinator's Office	\$7,500
Assistant's Office	\$7,500
Multipurpose Room	\$5,000
Concourse	\$5,000
Wall of Honor (Listing of Donors)	\$500

Upcoming Alumni Events

Tuesday, March 18

Austin Area Alumni and Friends
Serrano's Mexican Restaurant
Austin

Tuesday, April 1

Official Ring Ceremony
SHSU Austin Hall Grounds
Huntsville

Saturday, April 12

Alumni Legacy Golf Tournament
and Crawfish Boil
High Meadow Ranch Golf Club
Magnolia

Friday, April 18

Service Awards Luncheon
Lowman Student Center Ballroom—SHSU
Huntsville

Thursday, May 22

Washington and Austin County Alumni
and Friends
The Welcome Store
Brenham

Wednesday, May 28

Houston Area Alumni and
Friends Reception and Show
The Alley Theatre
Houston

Tuesday, June 24

Astros vs. Texas Rangers
Minute Maid Park
Houston

For more information, visit the SHSU Office of Alumni Relations Web site at <http://alumni.shsu.edu> or call (936) 294-1841.

2008 Alumni Board

Walter Bennett, Jr.
President

John Hoyt, Jr.
1st Vice President

Ed Owens, Jr.
2nd Vice President

Barbara Bright
Secretary

Jack Compton, Jr.
Treasurer

John McManners
Past President

George Buckow, Jr.

Ronald Carroll

Chester Crawford

Marta Edwards

Allen Fletcher

Gloria Gilbert

Marie Hayden

Sara Kelly

Ron Koska

Jack Kyle

Susan Lenamon

Dianne MacKenzie

Charles Mallery

Scott McCarley

Jerry McGinty II

Jill Myatt

Kirby Nash

Dennis Reed

Kenneth Ross

Linda Rushing

Richard Rydzeski

Summer Sanford

Sonny Sikes

Michael Sizemore

Marcus Stephenson, Sr.

Alan Tinsley

Mary Ellen Thornton

Brian VanDelist

Robert Wallace

Don Ward

Frank Holmes

Ex Officio

Charlie Vienne

Ex Officio

SAVE THE DATE!

Homecoming 2008

Homecoming Parade

—Thursday, Oct. 16

Distiniguished Alumni Gala

—Friday, Oct. 17

Alumni Coffee

—Saturday, Oct. 18



Over 50 Sam Houston State University alumni and friends attended a dinner at the historic Waldorf-Astoria in New York City on Dec. 7. The evening included an update on the university by President Jim Gaertner.



VISION



2006-2007 HONOR ROLL

THE PRESIDENT'S ASSOCIATES (\$25,000 OR MORE)

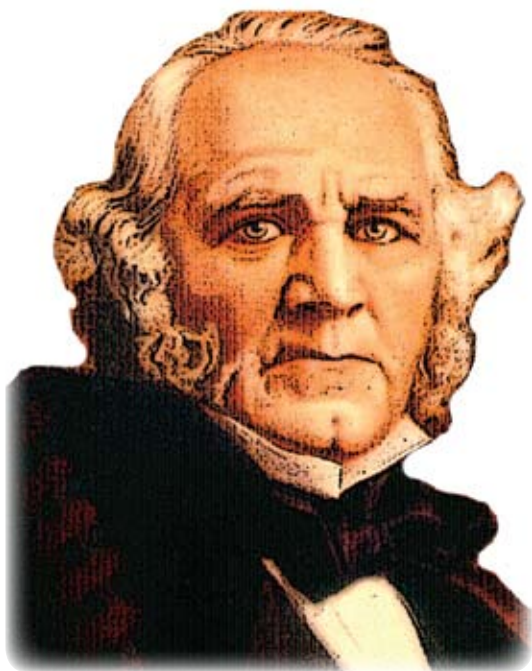

Anonymous
 The 100 Club, Inc.
 Akagi Forque Instrumental Endowment
 The Alpert Family Foundation
 Robert and Hillary Alpert
 American Society for Industrial Security
 Dan R. and Donna L. Beto
 Ronald B. and Ruth Blatchley
 Rodney L. and Cheryl Byrd
 CBS News
 King K. and Judy C. Cole
 Halford R. Conwell
 Dow Chemical Company Foundation
 M. B. Etheredge
 ExxonMobil Foundation
 Financial Tools
 GHS Foundation
 Russell D. and Glenda J. Gordy
 Greater Texas Foundation
 Joe L. "Bud" and Joan Haney
 Hewlett-Packard Employee
 Charitable Giving Program
 Houston Endowment Inc.

Houston Livestock Show & Rodeo
 Ethel May Johnson Estate
 Agnes Latchaw Estate
 Ron Mafrige
 G. Scott and Mary S. McCarley
 Joyce McCauley
 E. McNeil Moore
 Murphy Payne Charitable Trust
 Foster E. and Mary Murphy
 Profiles International, Inc.
 John R. and Judith A. Ragsdale
 Edgar A. and Carolyn L. Reeves
 Joe B. and Winnie M. Sandel
 Don A. and Chris Sanders
 Edwin G. and Genevieve W. Sandhop
 Texas Educational Foundation
 Texas Pioneer Foundation
 W. T. "Tom" and Lou Thweatt, Jr.
 Carrie Herren Tomlinson Estate
 Weller Family Trust
 Carol H. and Joseph M. Weller
 S.C. Wilson Estate
 Miriam York Estate

THE GENERAL'S ASSOCIATES (\$10,000 TO \$24,999)

Anonymous
 Abbott Laboratories Fund
 Anadarko Petroleum Corporation
 BASF Corporation
 Charles and Wanda Beckner
 Karey Patterson Bresenhan
 Earl H Burrough Trust
 Ruth M. Cady
 CEV Multimedia, LTD.
 William K. and Marilyn A. Dabaghi
 Thomas F. and Patty Sue Davis
 Glenda L. Dawson*
 Rolando V. and Josefa del Carmen
 Geraldine and Wilburn D. Dickerson
 Fisher Tull Endowed Scholarship Fund
 David E. and Dolores A. Haralson
 John F. and Teresa Harris
 Willie and J. J. Head
 The Sam Houston Foundation
 Houston TSCPA Foundation
 International Society for
 Technology in Education
 Preston and Joslen Johnson
 Ronald D. Johnson
 Walter E. Johnson
 Joint & Spine Center, P.C.

Charles W. and Lina Z. Jones
 Leonard and Marlene Keeling
 Ronald P. and Donna Koska
 KPMG Peat Marwick Foundation
 Roger D. and Angela A. Lawrence
 Frank P. and Lyndall F. Leathers
 Benjamin R. and Susan S. Lenamon
 Charles T. and Ann C. Mallery
 Lee E. and Elizabeth B. Olm
 Randy D. and Trisha S. Pollard
 Jeffrey L. and Simeon L. Pruski
 Paul and Jan Reed
 Region 5 Education Service Center
 Marjorie B. and Harley E. Rex
 San Antonio Livestock Exposition, Inc.
 J. Byron and Charlene D. Sandel
 Rand L. and Karen Schleusener
 Miles L. and Gaynelle B. Schulze
 L. N. "Sonny" and Joanne Nussbaum Sikes
 The Summerlee Foundation
 Texas Community Bank
 ThermoEnergy Corporation
 United Technologies
 William J. and Lois A. Walstead
 Gary L. and Pamela A. Whitlock
 R. Tracy and Leesa Williams

Samuel Houston Society

The society (\$2,500 and more) commemorates Texas' greatest hero and the university's namesake. It is comprised of four associates' categories, according to donors' levels of giving. All members receive invitations to a special program held annually.

THE SENATOR'S ASSOCIATES (\$5,000 TO \$9,999)

Arnold A. and Terrie Allemang
Joseph A. and Elizabeth Amato
American Bank
The Bakewell Family Foundation
Michael and Deborah Bakewell
Don and Pam Barnes
William D. and Gabriel Baumeier
James B. and Elsie Bexley
Janet H. Bius
Ben Bius
BP Foundation, Inc.
Bridgeway Capital Management, Inc.
Jon and Barbara Bright
Gordon and Genevieve Brown
Capital Bank
Capital Farm Credit
Ronald H. and Faye S. Carroll
Marjorie and Wayne Carter
Mary A. and Scott D. Charpentier
Ann Lindsay Cloud
Charles N. and Kim Crawford
Kay and Timothy Deahl
Donald F. "Sonny" Dean
East Texas National Bank
Enterprise Rent-A-Car
First National Bank of Huntsville

Robert M. and Yvonne Y. Fowler
Gibbs Brothers & Company LP
John M. and Donna Gilbert
Grace Foundation Inc.
John R. and Toni C. Hardy
William R. "Billy" and Beverly Harrell
Roland K. and Jean Hendricks
The Albert and Ethel Herzstein
Charitable Foundation
Billie J. and James L. Hickman
James R. and Melissa A. Hodges
D. Sue Horne
John M. and Nancy L. Hoyt
Huntsville Orthopedic Surgery
& Sports Medicine, PLLC
Robert E. and Sylvia J. Hutson
Institutional Sales Associates
Beverly J. Irby
KSAM FM and KHVL AM
Jeffrey W. and Gina R. Lee
Frederick C. Lunenburg
McCaffety Electric Inc.
Robert E. and Frankie McCaffety
Charles R. and Peggy L. Moser
Cecil N. and Lynn Neely

Roger W. and Elizabeth Neyland
Pat and Freida O'Bryant
Richard S. and Kay J. Ohendalski
Thomas L. and Dianne T. Paben
The Parten Foundation
Emafred C. Pengelly
Danny and Cindy Pierce
Cliff Rampy
Kailas J. and Becky L. Rao Foundation
Kailas J. and Becky L. Rao
ReedHycalog
Robertson & Sons Violin Shop
Robert J. and Gay W. Rod
Marion E. Schember*
SHSU Lettermen's Association
Gene and Ruth Denman Sollock
Jimmy E. and Mandy L. Spivey
State Farm Companies Foundation
Jane and Herb Stevens
Stratis Technologies
Texas A&M Research Foundation
Wachovia Foundation Matching Gifts Program
Walker County
Mark G. Whitley
Zeta Tau Alpha

THE GOVERNOR'S ASSOCIATES (\$2,500 TO \$4,999)

Anonymous
AdVantage Specialties
Amato Linehandlers, Inc.
Amato, Inc.
Angelo J. and Lynn Amato
Charlie and Cathy Amato
Amica Companies Foundation
Mona E. and Robert A. Barragan
Marilynn K. Beto
Joe B. and Nancy A. Bickley
Horace R. and Euline W. Brock
Buckalew Chevrolet
Ray A. and Luann T. Burgess
Edward C. Coffey
Conroe Bargain Box, INC
Devon Energy Corporation
Ray D. and Sue Dillon
T. V. and Fern Dodson
Lee and Lynett Drain
Gary L. and Margaret A. Dudley
Tom and Patsy Freeman
James F. and Nancy Gaertner
Patty and W. Allen Gage
Mary McAshan Gibbs Trust
Greater Houston Builders Association

James F. and Sandra L. Hanscom
Dorothy A. Huskey
Craig C. and Beverly J. Kemp
Estella Longoria Koryciak
Jessie A. Lewis Trust
R. Dean and Betty A. Lewis
Dianne MacKenzie
Geoffrey K. and Pamela D. Markham
Lloyd C. and Marilyn S.* Martin
Dr. Stephen H. Means & Associates
Stephen H. and Lynise M. Means
Tommy and Mary Ann Metcalf
William C. and Lynn S. Mizell
Ethel Brown Nicholson Fund
J. D. and Ethel B. Nicholson
Gay C. and Gale Oliver
David E. and Grette O. Payne
M. Howard and Diane B. Payne
James M. and Suzanne Perdue
Philip J. and Diane Pfeiffer
Bill and Stephanie Pitts
N. Ross and Margaret S. Quarles
Red Oak Sportswear, Inc.
Carlos and Dee Saenz
Shell Oil Company Foundation

Southwest Business Corporation
The Southwest Center for Agricultural Health
Victor E. and Judith Sower
Robert S. and Erin M. Steele
R. Scott Tallman Revocable Trust
Claude H. and Alice M. Townsend Foundation
Texas Gas Transmission, LLC
Meta E. Tidwell
U.S. Smokeless Tobacco Brands Inc.
Leonard L. and Marilyn Valka
Laverne Warner
Allen D. and Patricia A. Watson
Whitmire Micro-Gen Research Laboratories, Inc.
Wynn S. Wittmer

Giving Societies

Giving societies recognize donors' exceptional giving that meets annual, special project, endowment, capital, and scholarship needs of the university. Listings are for gifts made between September 1, 2006, and August 31, 2007. Unpaid pledges are not included.

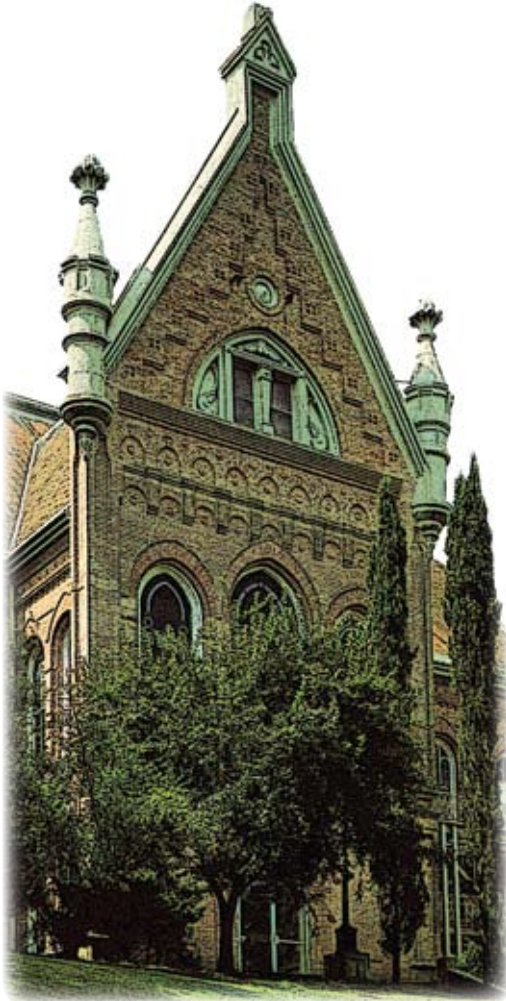

The Old Main Society

(\$1,250 to \$2,499)

The society commemorates the historic significance of the building that was completed in 1890 and destroyed by fire in 1982. Revered as a traditional symbol of the university, its foundation footprint is maintained.

- A T & T
- Randee B. Johnson and
Sue J. Ashmore-Johnson
- Leroy and Myrna Ashorn
- Thomas A. and Jean Babcock
- William A. Bartlett
- BDO Seidman, LLP
- Lyndel N. and Linda S. Beene
- Danny R. Billingsley
- BKD, LLP - Houston
- Edward F. and Nicole Blackburne
- Bracewell & Giuliani
- Jerry S. and Ann B. Brannen
- Brook Place
- Sam H. and Judy S. Burris
- Marilyn M. and David M. Butler
- Ronald D. and Melissa Carroll
- Charlie's Used Cars, Inc.
- Clark Consulting
- Donald Anthony Cole and Sara Sowers Cole
- Charles and Sherry Cox
- Rowe E. and Marjean W. Creager
- D'Anne M. Crews
- Michael J. and Nancy L. Czerwinski
- Jeffrey C. and Yasmine G. Daugherty
- James and Ruth DeShaw
- Dinero Investments, Inc.
- Ronald L. Earl
- Marta and Bruce Edwards
- Entergy Corporation
- Rudy R. and Vicki Fernandez
- First National Bank of Killeen
- First Victoria National Bank - Victoria
- The Arthur J. Gallagher Foundation
- Glyn and Marty Gilliam
- Karen A. and William R. Gray
- William B. and Diane J. Green
- Edward R. and Patricia H. Griffiths
- Bobby G. and Linda A. Grisham
- Willie Frank Hall and Virginia Hall Trust
- Halliburton Foundation Inc.
- Harry T. Hamblen III
- Heartfield Florist
- Jaimie L. and Kelly S. Hebert
- Tom and Lynda Henry
- Kenneth J. and Nicole D. Holland
- E. Brent and Victoria Hughes
- Huntsville Pediatric & Internal
Medicine Associates
- Integrated Compliance Solutions
- Keefe, Bruyette & Woods
- Gary L. and Amy R. Krone
- Jack D. and Mary C. Kyle
- John and Nancy Larkin
- Michel T. Leonte
- Cynthia A. and Paul A. Loeffler
- Michael A. Lytle USA (Ret)
- Bobby K. and Colleen M. Marks
- Becky Nell Martin-Dunlap
- Charles R. and Julia F. Matthews
- Kevin R. and Lisa McKenzie
- McKenzie's Barbeque -
McKenzie's Burgers & Fries
- John A. and Geanie L. McManners
- Mattie Bea Medford
- Pamela A. and Max L. Mejia
- Stacey and Brian T. Michalik
- Jimmy and Lindy Miller
- Janet L. and Bruce K. Misamore
- M. Doug and Pamela J. Moore
- Valerie P. Muehsam
- John J. and Margaret J. Murray
- Kerry G. Murray
- Murski's Ice House
- Emil and Florence Nakfoor
- Fawzi M. Noman
- Occidental Petroleum Charitable Foundation
- Patricia M. and Hugh O'Kane
- James S. and Judith Olson
- William J. Osher
- Ana and Mark Palmer
- Frank E. and Carol H. Parker
- Jack C. and Ruth Lynn Parker
- Physical Therapy Associates
- Walter E. and Phyllis A. Pinegar
- Gordon A. and Mary F. Plishker
- Thomas S. Raguse
- Frank J. Robinson
- Hope Robinson
- Margaret L. and Bennie D. Rush
- Billy A. Smith, Jr.
- Billy A. and Kathy L. Smith
- W. Marcus and Delilah Mixon Stephenson
- Stevenson Beer Distributing Co.
- W. A. & Edna Leake Stubblefield Estate
- Texas Capital Bank
- The Texas State University System
- Bonnie Thorne
- James L. and Tamera D. Threadgill
- April D. Timm and Daniel R. Wynia
- Claude H. and Lily Townsend
- Van Kampen American Capital
Convertible Securities Fund
- E. Don and Denise Walker
- Robert H. and Ami L. Wallace
- Wells Fargo Community Support Campaign
- William K. and Elizabeth R. Wheeler
- Mark F. and Cristel Whitaker
- Ray O. and Michele L. Whittington
- Wiesner of Huntsville
- Roddy R. and Margie Wiley
- Bobby and Janet Williams
- James I. Wood
- Gibbs A. and Lela M. Wynne Trust

11th Texas Cavalry, HQ
 Henry D. Adair and Cynthia Nicolini
 Advantage Travel
 Agricultural Workers Mutual Auto Insurance Co.
 Amegy Bank of Texas, N.A.
 William L. and Vicki Barber
 James M. and Kathleen Baxter
 Douglas M. and Jessica Bishea
 Marjorie Boehme
 R. H. and Kelley Bond
 James D. and Judy Bozeman
 Brazos Valley Bank
 Brenham National Bank
 Bill and Mary Beth Bridges
 Brookshire Brothers
 Dale Brown
 Sammy R. and Connie Bryan
 Karen D. and Ronald Buchtien
 Rex J. and Pam L. Byrd
 Michael R. and Dottie C. Cato
 J. King and Joey B. Chandler
 Albert R. and Claire Clark
 John F. and Elizabeth Cole
 Commemorative Brands, Inc.
 E. Jack and Sue Ann Compton
 Henry L. Conaway, Jr.
 Conroe Golf Cars, Inc.
 Corpus Christi RV Resorts, LLC
 Tommy N. Cowan
 Chester D. and Pamela G. Crawford
 Forrest R. Daigle
 Rick and Marilyn Darling
 Rusty Davis Family
 Victor R. and Anita Dawkins
 Andrew A. and Carolyn Dewees
 Diane E. and Douglas H. Dickey
 Wilfred O. and Bobbie M. Dietrich
 Don E. Dollar
 Shirley A. and Eddie L. Dye
 Eagle Graphics
 Kathy Edwards
 El Chico Restaurant of Huntsville
 Emerson Electric Company
 Entergy Corporation
 ExxonMobil Foundation, Inc.
 Richard H. and Carolyn D. Ferguson
 Dr. David R. Ficklin, MD
 First Community Bank
 First National Bank - Trinity
 First Victoria National Bank - Huntsville
 B. Allen and Penny Fletcher
 Beto A. and Kathy G. Garza
 Douglas M. and Helen E. Gilbert
 James E. and Dorothy J. Gilmore
 Godfrey Educational Foundation
 Golf Cars of Houston
 Graeber, Simmons & Cowan
 Nicholas P. and Sherri D. Grant



John C. Griffin
 George B. and Jennifer G. Hamilton
 Loretta J. Hankins
 Rebecca and Stuart Harlow
 Harper & Pearson Company
 Harold G. and Shirley Harrington
 Steve and Nancy A. Heiser
 Albert E. and Diane Hervey
 Stan and Jo Hines
 Frank R. and Maria A. Holmes
 Russell and Tish Humphrey
 Huntsville Ducks Unlimited
 International Cultural Exchange, Inc.
 International Rehabilitation
 O. Emmette Jackson
 A. Raymond and Susan Kehm
 Joseph W. Laehu and
 Lynette T. Chauvin-Laehu
 Bobby and Pam Lane
 Legend Bank
 J. Kyle and Kathy Lehne
 Patsy L. and Lawrence Limpus
 Thelma and Bob Lippold
 Scott A. Logan
 Lynn and Dennis Longmire
 David R. and Barbara J. Lundahl
 Gary and Jeanie Lynd
 Madisonville State Bank
 William S. and Sharon McCaskill
 Dan V. and Sandra K. McKaskle
 Gary B. and Sherrell A. McMillian
 George D. and Beth Miles
 Douglas W. and Luana Miller
 Duke L. and Pam G. Miller
 Thomas J. and Dorothy L. Mitchell

The Austin Hall Society

(\$750 to \$1,249)

The society commemorates the oldest building on campus that was dedicated in 1851 for Austin College with Sam Houston in attendance. A group of Huntsville citizens acquired the building and contributed it to the state in 1879 to open Sam Houston Normal Institute.

Russell S. and Allison N. Molina
 Ann E. Monshaugen
 Maria D. and James R. Montague
 Thelma B. Mooney
 Herbert C. and Mary K. Muckleroy
 Bryan D. and Michelle Munster
 Eugene P. and Felicia M. Myrick
 Michael and Diane Nachtigal
 Richard E. Norman and Anne E. True
 Partners Bank of Texas
 Phi Beta Sigma
 Physical Plant
 James K. Pickard
 Julie M. Pratt
 Steven and Sherry Radack
 Red Ryder Rentals, Inc.
 David L. and Paula J. Rex
 Steven N. Rich
 Hal R. and Janet P. Ridley
 Ringo Tire & Service Center, Inc.
 Gwendolyn Lewis Rogers
 SallieMae Student Loan
 Marketing Association
 Sammy R. Bryan, DDS
 Summer S. and Glenn M. Sanford
 Science Applications International Corporation
 Ronald L. and Danelle L. Scotka
 Bobby and Sherri Seals
 Sears Authorized Dealer Store
 Richard W. Self, Jr.
 N. Anna Shaheen
 Lisa K. and William W. Shumway
 James N. Simpson
 Stephen M. Sims
 J. Micah and Marla S. Slaughter

Harriett I. Smith
 Jeannine B. and Isaac S. Smith
 Karen S. and Guy V. Smith
 William G. and Ruth P. Smith
 Sonic Drive In
 Jack S. and Kathleen Staggs
 R. Dana Steigerwald
 Sterling Bank
 Robb M. and Susan Stevenson
 Bradley S. and Sandy A. Stewart

Mary E. Stiles
 Thomas G. and Claudette M. Stone
 A. Doyle and Edloe Stuckey
 Suburban Megamerica Mortgage, Inc.
 SunTrust Banks, Inc.
 Texas Association for Play Therapy
 Texas Federation of Music Clubs
 The Farmhouse Cafe
 Harry R. and Judith Thiele
 Kirby D. and Patsy T. Waldrop

Richard H. and Michelle R. Ward
 Elaine B. Weisenhorn
 Randy and Pam Wells
 Ricky C. and Janis H. White
 Byron and Elsie Whitmarsh
 James F. and Elizabeth Wiggins
 Howard H. Witsma
 Woodforest National Bank
 Jerry L. Zamzow

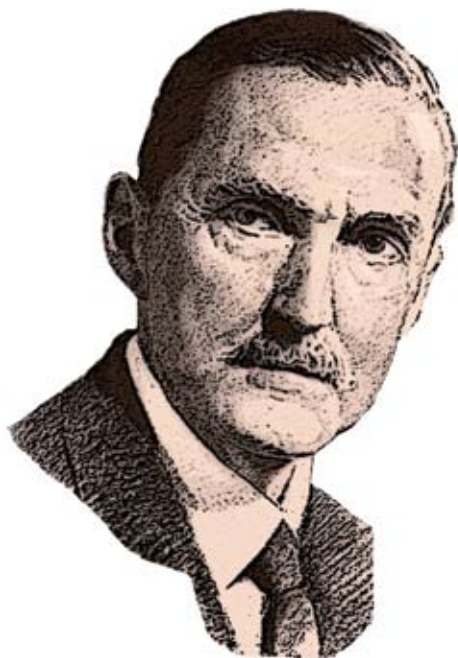

3M Foundation
 Leah J. and John Allen
 Alpha Phi Sigma
 Ricky L. and Fay Altman
 Elsie and Steve Ameen
 Baker Hughes Foundation
 Katharine H. and Larry Barker
 Nelda Barton
 Paul and Beth (Smith) Bartush
 Mark A. and Jennifer S. Beedlow
 Jerald H. and Judith A. Beene
 Brian K. and Denise W. Bennett
 Walter H. and Cynthia A. Bennett
 Connie F. Billingsley
 BKD, LLP - Springfield, MO
 Nora M. and Fred H. Blundell
 Leonard G. Breen and Mary E. Robbins
 Conrell and Glenda Brown
 Wayne H. and Joyce Brown
 Bethlyn Burditt
 Alton and Dorothy Burgess*
 Charles L. Calvit
 ChevronTexaco Matching Gift Program
 Chicago Sky, WNBA
 Texas Society Children
 of the American Revolution
 Thomas Tolbert and Carrie Chisum
 Lucy T. Cleaver
 William P. Clements, Jr.
 Dustin C. Cole
 Thomas J. Cooper and Sherry B. McPhee-Cooper
 Ann Copeland
 Lee F. Courtney
 Lee and Martha W. Cox
 Mrs. William Crnkovic
 Al S. and Jewell P.* Culberson
 Charles and Elsie L. Czerwinski
 Ginny A. Davis
 Wesley and Louiza Deskin
 Knight E. and Beverly B. Doggett
 Douglas J. and Dee Dee Dretke

Erma B. Eberlan
 Robert G. and Patricia J. Ernst
 Carole T. Faig
 Janet B. and Frank K. Fair
 Jerry W. and Angela F. Fannin
 Virginia W. Fanta
 Carolyn L. Faulk
 Timothy S. and Grace Feng
 William A. and Linda Fick
 Fidelity Foundation
 Terri L. Foster
 Gordon A. and Lynn M. Franzen
 Donald G. Freeman
 Laverne L. and Eduardo Garcia
 Ron and Terri Gay
 J. Philip Gibbs, Jr. Trust
 Goerdel's Country Meat Market
 Martin R. and Billie Kay Gold
 Frederic A. and Gretchen A. Gottschalk
 Roger D. and Gena L. Hanagriff
 John D. and Elisabeth L. Hardin
 Dwayne A. and Mary R. Harrison
 Sharon T. and Thomas L. Hart
 Richard A. (Rick) and Maud Ella Hartley
 David A. Hayob
 Kip Herriage
 Leland and Brenda Hill
 Hillcrest Ford Lincoln Mercury Inc.
 Arleah B. Hillegeist
 Robert J. Hoatson
 Randall R. and Jacqueline R. Hodges
 John W. Holcombe
 Morris A. and JoAnna Holiday
 Glendon M. and Jennie M. Hollis
 Errington M. and Nancy B. Holt
 John R.* and Katherine M. Holt
 William Hunter Holt
 Huntsville Lion's Club
 Huntsville Livestock Services, Inc.
 James W. and Andrea C. Jenkins
 Thomas P. and Lisa Karlok

The Harry F. Estill Society

(\$500 to \$749)

This society commemorates the university leader who served as president for 29 years, longer than anyone in Sam Houston State history. Among his many achievements, the curriculum was expanded, and the first baccalaureate degree was awarded in 1919.

Douglas W. Keene
 Carl L. and Theresa H. Kendall
 Jere W. and Margaret Kessler
 Kevin R. and Risse M. Knight
 P. G. Kooi
 S. Thomas Kordinak
 Kyle C. Krause
 Michael R. and Angelica F. LaGrange
 Larry and Janet M. Leffingwell
 John F. and Lois U. Lent
 Corliss and Gordon Lentz
 Patsy F. Lock
 Lufkin High School - Class of 1986
 Mary M. Mann
 Janell H. and Joe A. Marek
 Donald K. Martin
 Rolando and Carolyn Martinez
 Melvin R. Mason
 Dwayne E. Matthews
 John P. and LeBland F. McAdams
 Kenneth McCorquodale
 McGee, Miller & Co., LLP
 Kevin P. and Elizabeth McGee
 Peter and Maureen McNamara
 Marilyn Mehr
 Merrill Lynch & Co. Foundation, Inc.
 Mary V. and Champe W. Miller
 Larry and Lyn Miller
 Albert G. and Marion Mills
 Ronald J. and Derril J. Mitchell
 Joshua R. and Cori M. Mooney
 Kevin J. Morgan
 Christopher J. Morris

Mitchell J. Muehsam
 David and Leah Mulligan
 Janet L. and Edward J. Mullings
 My Sports Dreams
 Michael K. Nikkel
 Samira M. Noman
 Oneok Foundation, Inc.
 Opti-Flow LLC
 Helen R. and Joseph H. Park
 Party Props, Inc.
 Charlie J. and Virginia Pavlovsky
 M. Howard and Diane B. Payne
 Ralph G. and Charlotte H. Peil
 John L. and Nita K. Pessarar
 Pfizer Foundation
 J. M.* and Liberty Pollard
 Ed Quade
 R S H Trucking, Inc
 Lin C. and James Rahe
 William A. and Elizabeth Rampmeier
 Ronald J. and Margie Randleman
 Charles B. and Susan L. Randolph
 Robert F. and Beth Rangel
 Daniel L. and Cassie A. Rathe
 Glen R. and Norma A. Reader
 Randall L. and Sherry D. Reed
 Resource Protection Management, L. P.
 Donald M. and Shirley E. Rose
 Melvin R. and Gail W. Rother
 James E. Rowden
 SBC Foundation
 James R. and Frances M. Sharpless
 Carol and Doug Shaw

Preston D. and Dianne R. Sides
 Southwest Meat Foundation
 Edna Stachey
 Billy D. and Priscilla Steele
 Kurt and Glynna Stevenson
 John T. Stiles
 Tandy Brands Accessories, Inc
 Nina Parks Tate
 David W. and Laura Theis
 Wade K. Tidwell
 William H. and Margaret Tidwell
 Tri County Republican Women of Texas
 Douglas R. and Johanna G. Ullrich
 Union Pacific Corporation
 Robert and Rebecca Von Der Au
 Wachovia Corporation
 John M. and Harriet F. Wainwright
 Thomas W. and Leigh A. Watson
 Vincent and Elizabeth Webb
 Cynthia Weeks
 Toby Wertheim
 Jay K. Whatley
 Douglas L. White and
 Teresa R. Montgomery-White
 Kirk Wickline
 Brad G. and Charlene M. Williams
 Jerry S. and Debra L. Wilmoth
 Christopher Wilson
 Maxine Wilson
 The Woodlands Cycling Club
 Pamela J. Zelbst
 Todd A. and Ann J. Zuspan



Anonymous
 Pamela D. Adair
 Gary W. and Jill H. Adams
 Dicki L. Alston
 American International Group, Inc.
 Harlin and Carolyn Anderson
 Matthew S. Anderson and
 Jennifer A. Gessner-Anderson
 Rowena R. and Alvin Anderson
 Sheri L. Armour
 Corey and Christina Armstead
 Allen and Donna Artho
 David S. and Mary Bain
 Bank of America Student Banking
 Christina S. Barrera
 James A. and Trinell Barrum
 Aaron W. and Jennifer L. Bayles
 Bayou City Breakfast Club
 Michael J. and Debra G. Beal

Walter H. and Minnie M. Bennett
 Rudie S. and Jeff Berger
 Bobby B. and Mary A. Berry
 Elmer and Helen L. Berryhill
 Margaret R. Beto
 Robert R. and Laura L. Bibb
 Peter A. Birkholz and Kaye R. Hill-Birkholz
 Roland E. Black
 Michael L. Blackman
 Winona M. Blalock
 John B.* and Mary T. Bolling
 James M. Bozeman
 Clifton A. Bradford, Jr.
 Jonathan and Jennifer Breazeale
 Janet A. and Lamar Bridges
 R. Kyle and Lonna C. Britt
 Duncan B. and Dyana Broussard
 Chance A. Brown
 Ray and Glynna Brown

The Mallon-Smith Founders Society

(\$250-\$499)

This society commemorates the dedication and sacrifices of establishing Sam Houston Normal Institute. Bernard Mallon, the first president, died 11 days after classes began on October 10, 1879. Hildreth H. Smith took over and guided the college until 1881.

Larry D. and Dona Brown
 Jerry and Betty Bruce
 George K. and Barbara A. Buckow
 Cheryl K. and Donald L. Bumpass
 Bobbye R. Burke
 David S. and Darlene Burris
 Donna L. and Kerry J. Cain
 Rodney M. and Judith Cannon
 James D. and Janean D. Carey
 Don and Betty Carpenter
 Ouida E. Carroll
 Jeanne Burns and Billy Carter
 Helen M. Casey
 George R. Causey, Jr.
 A. Les Cave
 Jacob and Lucrecia Chandler
 CHASE
 Joe D. Chick, Inc.
 Dorothy L. Clark
 Reiko Clark
 Robert G. and Peggy H. Clarke
 Mark R. and Carol A. Coats
 Gary and Rebecca A. Cobo
 Roger N. and Patricia M. Collins
 Commercial Bank of Texas, N.A.
 George M. Cooper
 Thomas J. Cooper, Sr.
 Caren B. and David Copeland
 Jack L. Cornish, Jr.
 Nora Cortez
 Country Inn Steak & Seafood
 Orin N. and Rebecca A. Covell
 Billy G. and Drusilla P. Cozart
 Cross Creek Construction & Design, LLC
 Joan and Paul Culp
 Robert M. and Anne Marie Cummins
 Richard H. Dampman
 Marcus A. and Schretha L. Daughtry
 Claudia S. and Joseph R. Davis
 Joe Tom and Kathy Davis
 John M. de Castro and Carolyn Cash
 Mary Deathe
 Ernest E. and Kathy C. Deats
 Richard J. and Gina L. Deming
 Joseph A. Denman
 Joe F. and Donna L. Denton
 Elizabeth and John Dimmick
 Susan R. Donnelly
 Tony G. and Karen S. Dooley
 Kathleen M. Du Plessis
 Ethel M. and John Dulak
 Melinda L. Estes and Harold H. Morris
 George W. and Kathryn McCarley Eubanks
 Ryan E. Evans
 ExxonMobil Foundation
 Bobby and Patricia Ezell
 Brian C. and Pamela M. Fahrenthold
 Farmers Insurance Group

FirstWorthing
 Jeffrey M. and Jane Ann Fleming
 Julian R. and Reta M. Flores
 Jerry and Nancy Ford
 Douglas A. and Susan R. Freeman
 Mark A. and Pamela Freeman
 Charles and Elizabeth Friel
 Frost National Bank
 David L. and Rosalie Fullerton
 Carolyn A. Gaines
 Tony and Donna J. Garcia
 Martha L. Gardenier
 Penny E. and Robert Garner
 Randall L. Garner



Mallon

John S. and Barbara E. Gastmyer
 GE Foundation Matching Gifts Program
 Georgia Gulf Corporation and Affiliates
 Johnny R. and Malinda P. Gerich
 Earl L. and June Gerstenberger
 Mary Laura Gibbs
 Christopher Gilbert
 GlaxoSmithKline Foundation
 Golden Corral
 Annette and Will Graves
 Timothy M. and Brenda W. Gray
 James D. and Susan Y. Griffith
 Steven R. Hagler
 John L. and Frances B. Hall
 William Paxton and Laura Hall
 Charles R. and Carolyn A. Haltom
 Sarah T. and Richard Hammond
 Jason L. and Kelly M. Hammons
 Tracy L. and Don Hanes

Ronald M. Haney
 Rickey E. and Tina L. Hanna
 James and Suzanne M. Hanse
 Ellen Happe Phillips
 Doyle R. and Pat Happe
 Elizabeth Harmon
 Dianna B. and Neal Hart
 Evelyn Hasouris-Turner and Rodney J. Turner
 Bruce and Carol Hay
 Marie Hayden
 Anne and Bob Heartfield
 Constance R. and Richard Heiland
 Norman D. and Jackie J. Hendrix
 Diana L. and Wayne Henk
 Keith M. Herzog
 Hewitt Associates LLC
 Ronald W. and Allison A. Hicks
 Allen R. and Kristin R. Hightower
 Malinda A. and David Hoerster
 Kenneth V. and Peggy H. Hofer
 Tracy S. and Teresa Hoffart
 Alexander M. and Shana L. Holmes
 Gary L. and Kimberly L. Howze
 John C. and Florence Huber
 Dennis G. Huffman & Associates LTD
 Jane A. and Kenneth R. Hutchens
 Richard W. and Donna J. Hyde
 James W. and Geraldine E. Hynes
 IBM Corporation
 Illinois Prairie Community Foundation
 Intel Foundation
 James W. and Sue E. Ivy
 Arthur L. and Jeannine Jacoby
 Joe and Margaret James
 William A. and Sharon Jasper
 Mark C. Johlke
 Johnson & Johnson Family of Companies
 Bennie A. and Diana M. Johnson
 Mitchell E. and Kathy Johnson
 Paul H. Johnson
 Kellie Hodges and Keith E. Jones
 Glenn A. and Mary E. Juenke
 Ronnie J. and Patti Kallus
 Rosanne S. and Mike Keathley
 James E. and Sara L. Kelly
 William F. and Patricia B. Kercheval
 Alice A. and Robert L. Ketchand
 Key Bank Educational Resources
 Donna G. and William Kilbourne
 James R. and Diane M. King
 Mary Holly King
 Kristie and D. Craig Klump
 Shelly E. Knapp
 Ernest M. and Barbara Gustafson Koy
 Lady Washington Chapter, NSDAR
 George W. and Anita Lantrip
 Judy R. LaSalle
 Pamela G. Laughlin

Carol Deen Lawley
 Scott R. and Kimberly Lee
 William P. LeGrow
 Durwood C. and LaNelle R. Lehrmann
 Sharon A. and Keith S. Leonard
 Jeffrey B. and Jill S. Letbetter
 Mary L. and James K. Lewis
 Reginald D. and Audra L. Lewis
 Russell D. and Lisa Lewis
 Jerry F. and Susan H. Logan
 Michael J. and Nancy K. Looney
 L. E. and Sharon W. Louvier
 Anthony R. and Pamela D. Love
 J. Barnett Lown
 E. Glenn Lowry
 W. Mark and Cathy S. Lucy
 Ken and Denie Lunsmann
 Lyondell
 Stacey and Joseph M. MacKenzie
 Kenneth R. Maeker
 Charles Meredith Maiorana
 Anthony A. and Phyllis Mandola
 Betty J. Maranto
 Carol E. Marek
 Bradley D. Marple
 Marshall A. Martin
 Nancy Lee and Michael D. Martin
 C. Keith Mathis, Jr.
 Robert B. Matthews
 Elizabeth S. and Jim McBeth Wright
 Alisia C. McDonald
 Gregory D. McDonald
 Maureena Tegeler McDonald
 Stephen M. and Joyce McElroy
 Jerry C. and Carol McGee
 Jerry E. and Tammy J. McGinty
 Carol R. and Barbara McGuire
 James R. and Kathlina L. McNeill
 Jeffery J. McPherson
 Jimmie and Toni Melinder
 MI SWACO
 C. Joel and Kristyn Michael
 Allen W. and Mary Michalak
 Billy C. and Sandra Miller
 James R. Miller
 Dean P. Minear
 Clemon L. and Carolyn E. Montgomery
 Jimmy L. Mooney
 E. Bailey Moore, Jr.
 James B. and Carol Moore
 Denise and Jim Moore
 William T. and Mary L. Moore
 Donald A. and Mary B. Morgan
 Melissa Morphew
 Michael W. and Kathrine M. Murray
 Dale E. and Pamela Myers
 John E. and Diana K. Nabors
 National Education Loan Network, Inc.

Pamela K. Neary
 Shaun P. and Shelia Nelson
 Vickie H. Nelson
 Sarah M. and Jarret Nethery
 Donald B. and Shirley M. Nettle
 Next Student
 Henry E. and Pam Noey
 LaShaun Y. Otems
 Edward G. and Rissie L. Owens
 Jim W. and Kelli A. Pahnke
 Hope G. Parker
 Maureen Parker
 Nathan I. and Kristine K. Partain
 Dwayne and Michelle M. Pavelock



Smith

Louie M. and John W. Payne
 Nancy J. and Charles F. Payne
 Ralph W. and Linda Pease
 Ruth Peebles
 Rebecca L. and Steven Pierce
 Lisa D. Pinto
 Eugene M. and Glenda A. Poldrack
 Betty Chachere Poorman
 Roy and Sara Price
 Susan K. and Daniel G. Protz
 Jackie D. Qualls
 Edmundo O. and Deanna Ramirez
 Reginald D. and Kim Y. Randolph
 James W. and Janice Ratterree
 Caroline W. Reese
 John R. and Kimberli D. Reimer
 Timothy J. and Christi B. Rhome
 Catherine A. Richburg
 Carol A. and James M. Roach

Frank W. and Lisa Robinson
 Kenneth R. and Herma Robinson
 Keri L. Rogers and Chuck Mize
 Ross E. and Phyllis K. Rogers
 Robert E. and Carole K. Roush
 Matthew P. Rowe
 N. Thomas and Sue A. Rushing
 Jerry A. and Sam S. Sandel
 Susan and Wesley Sanders
 Brian E. and Norah Satre
 Dennis M. and Tracy Savage
 Teresa A. and David Schmidt
 Scisco Insurance Agency State Farm
 Jessica Seaton
 Robert E. and Therese Shane
 Mark B. and Catherine M. Short
 SHSU Ag Mech Club
 Steven W. Simmons
 Carol Smith
 Brian B. and Linda R. Smith
 Charles L. and Geraldine Smith
 Gary W. Smith
 Ike C. Smith
 James William and Amanda Hatter Smith
 Joe H. and Mary Ann Smith
 Larue M. and Buddy (D.W.) Smith
 Lindsay A. Smith
 Lisa M. Smith
 Martin D. and Carol M. Smith
 Michael D. Smith
 Steed A. and Eddene A. Smith
 Barbara E. Sparks
 Peggy C. and Keith Stapleton
 Dorothy S. Brooks Steele
 John W. Steffes
 Donna G. and Pat Stephens
 Larry G. Stephens
 Martin D. and Stephanie Stroble
 Gregory L. and Robin C. Stroud
 Richard L. and Martha E. Surface
 Susan and Ronald A. Swonke
 Kandi Tayebi
 Texas Society DAR, Inc.
 Lane D. and Beth A. Thibodeaux
 R. Claud and Candyce L. Thomas
 Doyle and Carol Thompson
 Monica L. Thompson
 J. Frank and Mary Ellen Thornton
 Alan L. and Diane F. Tinsley
 Town & Country Cleaners
 William G. and Chris Tresten
 Ivan L. and Vicky Trifon
 Natalie R. Turman
 Billie La Roe Turner
 Phillis Melton Turner
 Unique Tan
 University Cleaners
 Jon A. and Carrie L. Unroe

Keith W. Valigura
 Mark A. and Kathy K. Vance
 Danny L. Vara
 George R. and Sybil H. Vick
 Charlie and Kristy Vienne
 David and Virgia Walker
 Bobby R. and Betty A. Watkins
 Bruce L. Watkins
 Terry and Linda Weaver
 Rodney M. and Gayla M. Webb
 Robert D. and Mary Wessels
 Claude M. and Kristene M. West

L. Richard and Pam Westerburg
 Vonda N. and George Whisman
 David L. and Susan Horak White
 Doyle M. and Kimberly L. Willey
 Charles D. and Wanda C. Williams
 Justin Williams and Jennifer Pontius
 Pamela E. Williams
 L. Wayne and Ruth Wilpitz
 Jimmy D. and Cynthia J. Wilson
 Nancy Perkins Wilson and Ben F. Wilson
 Larry W. and Peggy S. Winkelmann
 Nathan R. Winkelmann

L. A. and Marylin Wolfskill
 Philip A. and Margie Wood
 Woodlands Sports Medicine Centre
 W. Mac and Leanne G. Woodward
 Angeline M. and Chris Woolbright
 Bonnie Woolverton
 Kenneth R. and Patsy Wren
 Michelle E. and Gary Yentzen
 Eugene O. and Marynell Young
 Carolyn Zaskoda
 Robert E. and Mary L. Zeigler



Anonymous
 Christie and Jeffery Abel
 Roger D. and Toni Abshire
 Donald L. and Adele Adams
 Mark C. Adams
 Mary Ella and Roland C. Adams
 Robert Adams and
 Helena Halmari Adams
 Robert L. and Stephanie Adams
 Mary Ella and Roland C. Adams
 Virgil H. and Evelyn Y. Adams
 Ana Maria T. Aguirre
 Linda M. Albright
 Bobby E. and Janis Alexander

Wilbur E. and Linda F. Alexander
 Cynthia D. Allbright
 Anna M. Allebach
 Adolph C. and Bonnie J. Alonzo
 American Jewish Committee
 Sherri L. and Edgar Anderson
 Gerald D. and Serena M. Andrews
 Art D. Anthony
 Alexander M. and Janette I. Arellano
 Robert P. Armintor
 John T. and Fara Ashcraft
 Paula B. and Charles* Ashworth
 Richard W. and Lisa A. Atkinson
 David L. and Laura Austin
 Erin V. and Robert W. Avera
 Charlene G. Avery
 Carina K. and Darryl Ayers
 James E. and Carol Backhus
 Jean S. Baggett
 Heather Bailey and David Maduzia
 Laurie and Chris Baker
 Theodore V. and Linda D. Baker
 Timothy and Debbie Baker
 Robert C. and Lisa Baldwin
 Acie C. Barfield
 Phillip F. and Marilyn Barletta
 Bruce C. and Stephanie Barnes
 Dan Barnes
 Carissa M. Barosh
 Vicki and Richard Barrilleaux
 Janet Miller Bates and Buddy Bates
 Jack and Susan Beckham, Jr.
 Pamela S. and David Beers
 Clifford D. Beeson
 Jimmie L. Bellah
 Nancy M. and Mark I. Bellish
 P. Mike Bendiksen
 Patricia L. and Richard Benefield
 Bradley W. and Anne H. Bennett
 Stephen M. and Terri L. Benson

Cecil E. and Elva Berg
 Elaine M. and Michael Bergman
 Jesus S. Bernal
 Julianne B. and Gerald R. Betty
 Denise Smith Bickel and
 David A. Bickel
 Geoffrey A. and Penni Biehl
 Robert E. and Jean L. Biles
 Kenneth R. and Stacey J. Bill
 Steven and Ursel L. Billings
 D. Marlin and Deborah Birdwell
 Kenneth E. Birkner
 Rhonda S. and Lyle Bitner
 Bill P. and Janis H. Blalock
 Bernard and Stella Blanchard
 Blue Bell Creameries, Inc.
 Susan Gregory Bohan
 Jodie A. Bolleter
 David R. and Jean H. Bolton
 Gene and Bettye Bond
 Lynn D. and Donna Boone
 Benjamin M. Bostick
 Roxanne S. Bostick
 W. Timothy Bowersox
 Ronald J. Bowman
 Mary E. Box-Brooks and
 Bob Brooks
 Robert J. and Tracey Brackenridge
 John R. and Amy L. Bradley
 Mary Jane Sowers Bradley
 Robert F. and Mary J. Bradley
 David B. Brand
 Patricia M. Brannan
 Brazos Higher Education
 Service Corp.
 Robert B. and Carol J. Brewer
 Cheryl J. and Mark Broadrick
 Jason A. Brod
 Liesel E. and David Bronstad
 Allison N. Brown

Catherine Brown
 Clettis D. Brown
 Mark E. and Cheryl A. Brown
 Rick A. and Sara D. Bruhn
 Bryan Independent School District
 Robert M. and Kay Bryant
 Angela C. Buck
 Susan A. Buckstaff
 Richard A. and Janice Budach
 Michael A. and Ann M. Bullis
 Nancy T. Burch
 Jerry V. and Kathy Burney
 Cristina D. Burt
 Ronald and Elizabeth F. Burt
 Charles E. and Marie E. Buzbee
 Kaye T. Byrd and Bret Berkman
 Daniel and Celeste Byrne
 William W. and Bonnie Cadwell
 Robert B. and Kathryn Callahan
 Earl E. and Adria T. Campa
 John A. Campbell
 Keith M. and Lisa Campbell
 Rickey B. and Julie R. Campbell
 Campus Door Inc.
 David W. and Jennifer M. Cargill
 Thomas R. and Elizabeth Carlson
 Deborah K. and Robert Carrick
 Gregory H. and Linda Carrington
 Russell L. and Deedra A. Carroll
 Steven J. and Jennifer B. Carter
 Barbara and Tom Casey
 Johnny W. and Carolyn R. Casey
 Sandra Taylor and Jeffrey Cashe
 Rita Caso
 Sonya A. and Dale E. Cather
 John A. and Teresa Cazort
 Rosemary S. and Charles W. Chance
 Steve and Kim Childs
 W. Dean and Lisa Choate
 Charles H. and Sharon M. Chude

The Anniversary Society

(\$127 to \$249)

This society recognizes donors who contribute one dollar for each year of the university's existence during the past academic year. On September 1, 2007, the minimum gift requirement for society listing increased one dollar to \$128 for the university's 128 years of service.

Nila and Ronald W. Ciesiel
 Clark Security Systems, Inc.
 Marilyn J. and Truman R. Clark
 Sarah L. and Chris Clem
 John E. and Sylvia Coffman
 John S. and Shelley L. Cole
 Leo D. and Virginia Coleman
 Solon D. Coleman
 College Board
 College Loan Corporation
 Isla L. Collins
 James B. and Gwendolyn M. Collins
 Jerry A. Collins
 Karl L. and Doris Collins
 Mary Evelyn Collins
 Beverly J. and Anthony Colvin
 ConocoPhillips
 Marian C. Conrady
 Reymundo Consemiu
 Linda R. and Richard Cook
 Bryan N. Cooney
 Peter and Carol Cooper
 Lynda N. and Charles A. Corbeil
 Waldeen H. and Walter Cornelius
 Tracey L. Cortez
 Paul J. "Jeff" and
 Ann Covell Council
 Russell W. and Stephanie B. Cowart
 Sidney A. and Gladys M. Cox
 Mary Margaret and Richard Coyle
 Angela and Kevin Craig
 Carol and Charles Craig
 Caroline C. and Jack Crimm
 John M. and Sharon Criswell
 Charlene S. Crocker
 Dennis K. and Heather V. Crowson
 Dennis A. and Paula J. Culak
 Jason M. Culpepper
 Rita A. and Casey G. Cundieff
 John A. Cunningham
 Charles E. and Deborah J. Cupples
 Nina Genz Cushman
 Ronald and Jill Daigle
 Julie J. and Walter Dale
 Becky T. Davies
 Samuel and Melissa H. Davila
 Nat H. Davis
 Marco A. and Imelda de la Guardia
 Harold E. and Carolyn de la Mare
 Ciro E. and Alice R. de la Vega
 Lisa A. and David Dealy
 Larry W. Degner
 Margaret E. and Huey L. Denman
 Paullette Christine Deruelle
 Donna M. and David F. Desforges
 Charles W. and Mary Lynn DeShazo
 Orlando and Natalie Diaz
 Lloyd and Jimmie M. Dickens

James M. Dines and Nancy L. Wood
 E. Dale and Candyce Dixon
 Timothy A. and Michelle L. Dlabaj
 John C. Domino
 Domino's Pizza
 David W. and
 Jennifer E. Dougherty
 Jerry L. and Katherine F. Dowling
 Leon F. and Cynthia A. Dragoo
 Leah A. Drake
 Matthew T. and Marcia S. Dreiss
 Julius J. and Jeannie Dubcak
 Mari T. DuBois
 Jimmie D. Dunaway
 Joseph A. Dunn and
 Mary Ann Aranguena
 Matthew W. Dupler

Don M. Everett
 Clinton W. and Becky L. Fancher
 David R. and Kimberly D. Fannon
 Brenda L. Farley and Jimmy White
 Carolyn W. and Pat J. Farley
 Bob R. Farmer
 Willie H. and Carol M. Farmer
 H. L. and Barbara Farrell
 Don and Victoria Farrell
 Fatboys
 James L. and Nancy A. Fatheree
 Robert H. and Patti L. Felton
 Charles and Michele Ferguson
 Margaret C. Ferguson
 Louis M. and Annette P. Ferrell
 Douglas E. Fesler
 David P. Figliola

Chris L. Fortune
 Patti G. Foster
 Thomas P. Fowler
 Robert N. and Susan P. Francis
 G. Charles and Ima Jeane Franklin
 William and Caron Fraser
 Margo L. Frasier
 Lisa A. and Ronald J. Freeman
 Eric J. and Cheryl D. Fritsch
 William L. Furr
 Gerald W. and Judy B. Gaenslen
 Mary B. and Dean Gaertner
 Lillian F. and Marvin A. Gajevsky
 Delia Gallinaro
 Nora A. and Leandro Galvan
 Gary R. and Linda L. Gantt
 Daniel V. and Irma Garcia
 Lauren J. Gardner
 David Garza
 Julie A. and Oscar L. Garza
 William A. Gawthrop
 Nathan A. and Rachel N. Geick
 James H. and Martha C. George
 Jurg and Wanda Gerber
 Lisa K. and David Gerhart
 Jacqueline Reuter Gerlovich
 Harold R. and Mary A. Gilbert
 B. Marcus Gillespie
 Don and Sherry Gillespie
 Suzanne D. Gillespie
 Cathi Gillette
 D. Clark and Doris Gimpel
 Danny W. and Debra Glaze
 Clifford F. and Suzanne Goff
 Steve R. and Laury A. Good
 Philip B. Goodwin
 Richard L. Grall
 Lauren M. Grawey
 Justin and Tammy Gray
 Mindy L. and Raymond R. Gray
 Glenn A. Green
 David B. and Megan M. Greene
 Douglas J. and Sandy K. Greening
 Robert C. and Jane Griffin
 Donald A. and Jackie Griffith
 James D. and Kathy Griffith
 Joseph R. and Janet C. Grillo
 Donna C. and Donald L. Grogg
 Patricia P. and Robert J. Grona
 Nancy R. Grossenbacher
 William R. and Deborah S. Gunter
 Rodney and Eva Gurley
 Wenli and Charles L. Guthrie
 Nicholas P. Haby
 Barbara W. (Lofton) and
 Charles Hale
 Judy and Jim Haller
 Walter W. and Amy L. Hambrick



Annette Easley
 Karen L. and James Eaves
 Wayne C. Eckhardt
 Seola A. and Richard V. Edwards
 Mark J. and Cynthia Eenink
 Kelly B. and Jana Eiland
 Jane S. Ellisor
 Rhonda L. Ellisor and
 Billy E. Sherman
 Timothy J. and Liz English
 William J. and Cindy Erwin
 David J. Esman, Jr.
 Michael V. and Dianna C. Estep
 Brian D. and Kerry E. Evans
 John R. Evans
 Douglas W. and Saralu N. Evans

FinanSure Student Loans
 First Financial Bank
 Cathy A. and Dean R. Fishburn
 Alice M. Fisher
 Margaret R. and Billy Fitts
 Walter L. and Janice Fitzgerald
 Brenda S. and Benjamin T. Fleming
 William P. Fleming, Jr.
 Michael D. Flowers
 Loyd T. and Kay Flynt
 Charlene W. and Harold F. Foerster
 Joe N. and Sue B. Folk
 Rodney L. and Janet D. Folschinsky
 Lloyd P. and Karen Ford
 Daniel W. and Leah Forney
 Ednajo Forque

Allene P. and James Hamilton
 James and Tenisha Hamilton
 Margaret D. Hammer
 Janet M. and Warren Hankammer
 Chad W. Hargrave
 Martha L. and James Harlow
 Ralph B. and Karen C. Harp
 Jerry D. and Patsy E. Harper
 Deborah S. and Carl D. Harrelson
 Anthony J. Harris
 Edwin F. and Cynthia H. Harris
 Marlon D. Harris
 Jennifer (Harvey) Hart
 Betty Roe Hartline
 Penelope Hasekoester
 William D. Hattaway
 Randall B. and Denessa M. Haudek
 Brenda L. Hawkins
 Jerry M. and Ann E. Hawkins
 George T. and Betty Hayes
 Susan Hayes
 Wynona E. and Tommy Head
 Ann M. and Mark Headley
 Theodore H. and
 Barbara J. Heinsohn
 Dale E. Heisch
 Dennis R. and
 Estelle W. Hejtmancik
 Jerry R. Henderson
 Tommy L. Hendricks
 Sherry and Matt Henke
 David and Xenia Hennington

Brett M. and Barbara L. Henry
 Jennifer L. Henry
 John G. and Wynelle Hermesmeier
 Arturo and Sheila Hernandez
 Katrina M. Hernandez
 Gary W. and Sharon Herwald
 Elizabeth Straka Heuermann
 Lisa D. Heuring
 Higher Education
 Servicing Corporation
 Ingrid H. and Jason Hightower
 Michaela A. and Hal Hightower
 Bobby Hill and Mary Byers Hill
 Paul G. and Tammy L. Hilley
 Betsy B. and Rick Hillis
 Elizabeth Hines
 Milton D. and Reta P. Hines
 Billy and Sherry Hirsch
 Robert J. and Karen Y. Hlavinka
 Denise Holcomb
 Richard N. and Debra L. Holden
 Ann H. Holder
 George C. and Frances J. Holewyne
 Agnes H. and Fred R. Holland
 Larry M. and Mary E. Hollmann
 Jodi L. and Greg Holloway
 Ralph E. Holm
 Donna J. and David N. Holmgreen
 Melinda A. Holt
 Rosemary W. and Lee Holt
 Mary A. and Orville Hooks
 Daryl D. Howard

Judith M. and Steven Howard
 Joan M. and Henry E. Howey
 David R. and Joan E. Hudson
 Christopher J. and Jan Hughes
 Jeffrey L. Humphrey
 Leroy J. and Daisy E. Humphries
 Richard A. Hunter
 Harry H. and Shannon M. Hurst
 Nancy K. Ilfrey
 Omer H. and Katherine A. Ilsever
 Sara E. and William Isabell
 Clyde E. and Nancy J. Jacks
 Jenna L. Jackson
 Timothy S. and Paula R. Jackson
 Grady M. and Sharon Jenkins
 Sue Lamb Jenkins
 Merle R. and Charlotte K. Jensen
 Kurt and Sheryl Jesswein
 Scott M. and Stacy L. Jeter
 Joe Courtney Homes Inc.
 Billy J. and Norma Johnson
 Christopher W. and
 Cheryl A. Johnson
 Dennis K. and Debra B. Johnson
 Joe R. and Wanda Johnson
 Morris V. and Blossie Johnson
 James R. and Teresa S. Johnston
 Karlene H. and Scott Jolly
 Carl G. and Mary Jones
 John C. and Stacey Jones
 William C. and Johnnie O. Jones
 Janie S. and Gary R. Joyce

Eugene H. and Mary L. Kamas
 Myron S. and Joanna D. Karner
 Debra D. and Kenneth R. Keehn
 Richard J. Keeler
 Rodney G. and Brenda D. Keith
 Kerry D. Kelley
 Brian P. and Molly M. Kelly
 Michael A. and Diana D. Kelm
 Samuel R. and Christi Kennedy
 Cindy L. and Tom Kessler
 Siddharth S. and Lelia Keswani
 Barwoo and Deuk H. Kim
 Phillip R. King
 Cory A. and Lauren Kinney
 Robert B. and Lisa Kinsey
 Margienell S. and Onnie I. Kirk
 William J. and Kelli L. Kirkconnell
 Richard C. and
 Martha A. Kirkpatrick
 Wayne K. and Yvonne M. Kitchel
 Bonnie V. Kittleband
 Taylor S. and Janet S. Klett
 Anastatia Knight
 Michael F. and Judy R. Koehl
 Christopher and Sherry Koenig
 Jennifer Kohler-Starns and
 Kevin D. Starns
 Paul M. and Tina Kone
 Daniel Konopnicki*
 Tami M. Kozelsky
 Valerie A. N. Kramer
 Rebecca D. and Seth Krauss
 Alfons and Katherine Kresta
 Mark J. Kroll and
 Nghi T. Pham-Kroll
 Donna M. and Duane Krueger
 Tracey L. and William A. Kuehn
 Gloria J. and Joseph Kutach
 Charlotte M. and Dale Lafley
 Robert H. and Wilma Landry
 Barrett A. and Christy J. Lankford
 Marvin E. and Deborah S. LaRue
 Keenan J. Lazenby
 Bruce R. and Lisa P. Le Grand
 Kelli Leaf
 W. Hadley Leavell
 Charles W. Leavens
 Kent D. and Linda D. Lebsack
 LECS, Ltd.
 Francis A. and Elsa Lee
 Kumsup and Hongjoo Lee
 Wade T. Lee
 Robert J. Lefebvre, Jr.
 Carol A. and Ed S. Lehnert
 Vicki S. and Ralph B. LeMay
 Dan W. and Eloise E. Leonard
 Hwei H. Lewinski
 Renai L. and Mark Lightfoot

University Advancement's Campus Callers



Finishing the fifth year of the Annual Fund phonathon, student callers raised a pledge total of more than \$222,000 for fiscal year 2006-2007.

Each semester, students call alumni to increase support for the Annual Fund campaign, which provides support for academic departments, student scholarships, athletics, and faculty development. The phonathon also provides an opportunity for alumni to stay connected. The Campus Callers, as the students are called, have a chance to visit with alumni and give updates on current developments on campus.

William D. and Cindy Liles
 Juliana and Troy Lilly
 Paul and Margaret Lindsey
 Sharon H. Lindstrom
 Paul H. and Sylvia G. List
 Grace E. and Robert Littlefield
 Carl D. and Charline H. Lively
 Clint W. Lockwood
 Harry Paul and Carleen Logan
 Gracie Longoria
 Bob and Elsie Lovin
 Brenda R. Lowery
 Yi R. Lu and Vera Y. M. Lee
 Destiny K. and Marshall B. Lucas
 Cali Lynn Luco
 Carl D. and Jill Ludwig
 Joyce Lueder
 Ronald G. Lyles
 Mary A. Lynch
 Maureen E. Lynch
 Tristan A. MacAvery
 Dale M. and Dale M. Maddox
 William B. and Linda Madeira
 Stephen D. and Angela K. Madeley
 Charles E. Maerz
 Michael R. and Jan Maiden
 Arliss R. and Peggy Mallory
 Frances E. Mallow
 Roel Mancha
 James B. and Jenice Manning
 Robert L. Marlin
 Andrew D. Martin
 David E. and Mildred A. Martin
 Mary E. Martin
 Tammy and Albert R. Martinez
 Janie F. Martinez
 Charlotte J. Matthew
 Mark A. and Elizabeth McCann
 Brian P. and Molly M. McCauley
 Deborah C. McClellan
 Dennis M. and Kara A. McCormick
 Martin "Marty" R. McCoy, III
 Margaret E. and Dave McDowell
 Timothy D. McGregor
 Carolyn (Tovar) and
 Steven McGuire
 Margaret A. McGuire
 Donald R. and Barbara McKinney
 Dan O. McLean
 Robert B. and Judith A. McPartland
 Jan and William McPike
 Michael T. McSpadden
 Kenneth D. and Patty Meador
 Julie A. Medford
 Drew E. Mensing
 Scot D. Mertz
 David A. and Lori Mervish
 John G. and Mary Meyer

Jingwei Miao
 Marie C. Middleton
 Brian and Marie Miller
 Crystal Harbin Miller
 Phillip P. Miller
 Raymond M. and Melinda S. Miller
 Rowland S. Miller
 Bill E. and Judith A. Mills
 David W. Minear
 Marsha H. and Dan B. Miracle
 Bedford M. and Jenny Mitchell
 Denise M. Mitchell
 Jason M. and Kacey Mitschke
 Gerald D. and
 Rebecca Halbert Mohr
 Stephen B. and
 Carol K. Montgomery
 Lisa M. and Paul S. Moody
 Brian K. and Amy Moore
 George W. and Nancy A. Moore
 Jered D. and Michelle Moore
 Mary B. Moore
 Marilon Morgan
 Mark A. Morgan and Beth Sinclair
 Michael N. and Lisa A. Moritz
 Philip W. Morris
 Kent W. Morrison
 Roy G. and Ivy B. Moss
 Herbert O. and Billye Muecke
 Terry R. and Daniella Muise
 Bill D. and Nelda A. Muns
 Mark S. and Vivian Munson
 Diane Johnson Myers
 Norvin T. and Kathleen Myers
 William and Una Grace Nash
 Hiranya K. Nath
 Lanny W. and Barbara Neil
 Trevin J. Nelms
 Judith A. Nelson
 Robert B. Nelson
 Carolyn K. and Scott Newberry
 Alice Lakavage Newland
 Barry W. and Brenda Nichols
 Debbie and Jack Nichols
 Rebecca W. Nicholson
 Robert L. and Y'Vonne G. Nilson
 David L. and Stacy L. Norman
 Herbert L. Norton, Jr.
 Bryan P. and Kelly J. O'Conner
 Erin K. O'Connor
 Catherine C. Odasz
 Michael P. and Connie O'Day
 Robert R. Ogen
 Portia M. Okuma
 Marcia Oliveira
 Leland C. and Blanca P. Oliver
 Cheryl A. and Allen Oller
 Mark E. Olson

1879 Society

The society commemorates the university's founding and recognizes individuals who make planned gifts. Gift planning enables donors to make lasting contributions that are often larger than their ability to make an outright cash gift. Planned gifts include appreciated assets, bequests, gift annuities, trusts, life insurance, and real estate.

Anonymous
 Dan Barnes
 Alton* & Dorothy* Burgess
 Ione Jones Clark
 Ann Lindsay Cloud
 Rolando V. & Josefa del Carmen
 Dean Sidney H.*, Bernard W.*,
 & Kim E. Detlefsen
 M. B. Etheredge
 Shelley Fitze
 Yvonne Parkhill Fowler
 Harry T. Hamblen, III

Lee B. & Eva A. Hunnicutt
 Charles W. Jones III
 Stephen Owen Johnson
 Roger D. Lawrence
 Gibson D. Lewis
 Ron Mafrige
 Janelle Avenell Paris
 Maggie M. Parker
 Walter E. & Phillis E. Pinegar
 Edwin & Genevieve Sandhop

*deceased

Kyle D. and Kimberley R. Oppliger
 Darlene M. Ourso
 Audrey N. and Rudy Ozuna
 Thomas H. Padgett
 Panhandle-Plains
 Student Loan Center
 Papa John's Pizza
 Charlotte M. and Billy Parks
 James L. and Lynn Parsons
 Alice Patterson
 Stephen E. and Angie Pavlicek
 Derrick R. Payne
 Natalie C. and Russell Payne
 Robert W. and Martha Peacock
 Scott R. Peavy
 William R. and Nita Pennington
 Deborah L. Peres
 Steven K. Perryman
 Loibeth Black and Kyle Pettit
 Lyndon T. and Peggy Phelps
 Rachel L. Phelps
 Katherine and Hershel E. Phillips
 Ross A. and Stephanie Pilcik
 Jason M. and Aliza S. Plotkin
 Charles T. and Marsha C. Poe
 Gary M. and Jacqui Poe
 Stephen D. and Susan E. Polnick
 Steven R. and Dee A. Poorman
 Karen L. Porter
 Gary L. Powell
 Sue A. and Luther Powell
 Eugene P. Prater, Jr.
 William E. and Frances S. Prewitt
 Joseph K. and Runae Price
 Kyle and Amber Pryor
 Mike Pyland and
 Heather Bujnoch-Pyland
 Terri L. Quinn and David J. Russo
 Raul and Alice R. Quiroz
 Theresa M. Rand
 John E. and Sharon G. Randle
 William E. and Pearl M. Randle
 Cary E. and Amanda N. Raspberry
 Donald T. and Penny W. Rascoe
 James Q. Ratcliff
 Martha E. Reagan
 Ray and Leta Reiner
 David G. and Sharon Remmy
 Repsol Services Company
 Franklin N. and Kate Rhoad
 Dusty and Frances Rhodes
 Stacy R. Rhodes
 Timothy J. and Linda D. Richards
 Gregory P. and Sharon Richmond
 Kenneth K. and Barbara A. Richter
 Steve J. and Sarah E. Rieger
 Billy N. and Rhonda K. Rigby
 Scott and Kathleen Rimlinger
 Lillian E. and Thomas T. Ritchey
 Roger E. and Mary Rivet
 Juan D. and Beverly A. Robinson
 Twyla S. Robinson
 Lincoln C. and Jacquelyne Rolling
 Trent M. and Lauren D. Rosenkranz
 John N. Rowe
 Brad Rowland
 William T. Rowland
 Andrea M. Ruggiero

Kristina Kaskel-Ruiz
 John C. and Vicky M. Russell
 Lesa G. Russell
 Leslie D. Sackett
 Charlotte C. Sanders
 Ray and Kay C. Sanders
 Ricky D. and Connie Sapp
 Sarco Supply
 Patrick E. and Deborah S. Scanlon
 Susanne L. Schmidt
 Paul C. Schmitz
 Audrey D. and Al Schneider
 Solomon Schneider
 Terry J. and Kim M. Schwertner
 Claudia V. Sealey-Potts and
 Arthur C. Potts
 Gerald L. and Roxie L. Seber
 Joann W. Seevers
 James and Bertie Seitz
 Sean A. Sellars
 Joseph Serio
 Richard R. Serrill III
 Helen F. Shannon
 Homer L. Shaw
 Jana A. and Mark Shaw
 Beth C. and Tim Shelton
 Thomas D. and Valerie Shields
 Anne W. and Kelley Sigler
 Bruce and Kelly Simmons
 Darrell L. and
 Mary Jane Gregorcyk Sklar
 Joe L. Smetana
 Dan and Juanice G. Smith
 Dave and Jeannie Smith
 Frank M. Smith IV
 Jamie R. Smith
 Jeannie K. and David R. Smith
 John R. Smith
 Kenny Smith
 Michael E. and Janette Smith
 Perry and Betsy Smith
 Richard D. and Amy Smith
 S. Paige and Bobby Smith
 Suzette K. and Doug Smith
 Larry and Mary K. Snook
 Syed S. and Galina Sobhan
 Emmett W. and Janet L. Solomon
 Joseph M. Sonnier

Gene C. and Debbie Sorenson
 Shannon L. Sosa and Phillip Parker
 Jami B. and Vincent Sowa
 John A. and Patty Spears
 Lacy L. and Brenda K. Spears
 Spectra Energy Foundation
 Grady D. Speed
 Jeff A. and Kay T. Springer
 Adam J. and Charcelia C. Spry
 W. Ann Staples
 Renee' A. and Christopher D. Starns
 Dennis O. Stepp
 Bart A. Stewart
 Nancy Curnutt Stone
 Patsy K. and David A. Storz
 Mary L. and Samuel W. Stovall
 Karen S. Stranahan
 Jerry D. and Eyvone F. Stricklin
 Paul and Katie Stroade
 Lisa M. and David Sturdivant
 Jeff W. and Carol D. Sullivan
 Raymond H. Swaim and
 Kay Dixon Swaim
 Steven R. Swaner, Jr.
 Linda Gibbs Sweeney
 Charles R. Tackett
 The Talented Tenth
 Mickey Tate
 John M. and Lisa D. Tatom
 Charles T. and Carole Tatum
 Wright B. Taylor IV
 Michael S. and Paula Teer
 Brandon N. Terry
 Terry M. and Paula A. Thibodeaux
 Samuel D. Thigpen, Jr.
 Chad A. and Wendy L. Thoe
 Carol H. and Chuck Thompson
 Linda S. and Autry Thompson
 Robert L. and Chris A. Thompson
 Nancy A. and Fred Thornberry
 Victoria B. and
 Kenneth F. Titterington
 Lee J. and Dora Topham
 Lorynda L. and Brian K. Travis
 Mary Carroll Traylor
 Patricia D. Trevino
 Joy Triplett
 Cindy R. Truax

Cora L. and Wilburn C. Tullar
 Renee R. and Jack C. Turner
 Peter J. Ulbricht
 Willard E. and Lee B. Ulbricht
 Gary P. and Mattie Underwood
 David C. and Catherine G. Unger
 Ronald Van-Asperen
 William L. and Cynthia Vancil
 Linda C. Vandagriff-Ottinger and
 Gary A. Ottinger
 Cathy L. Vander Plaats
 Dennis R. Vansa
 Janie Vergara-Hodgin
 Rita J. Villarreal-Watkins and
 David Watkins
 Douglas W. and Rosalie Volkmer
 Beverly A. and Kenneth Vornsand
 Dale E. and Jacqueline S. Wade
 Thomas D. and Susan L. Wagener
 Ronald J. and Jean Waldron
 Stell and Alice Waldrop
 David K. and Andrea Walker
 Donald M. and Leslie Ward
 Jean K. and Bob L. Warneke
 Frederick and Velma Warren
 Donald W. and Carol Watson
 Lenece Watts
 Carles and Linda Webb
 Clay and Susan Webb
 David and Polly Webb
 Larry M. and Carol E. Weber
 Robert S. Wehmeyer
 John A. Welch
 Wesley N. and April Welch
 Cindy Wells
 Dale S. and Lori Wells
 Damon R. Wells
 Gary N. and Doreen Wentrcek
 Carl E. and Carolyn J. Westman
 William H. and Catherine Wheaton
 John R. and Paula M. White
 Larry L. and Elva White
 Linda and John White
 Robert H. and Yvonne Whitmarsh
 Doud J. and Joanna Wible
 Grace A. Wiggins
 Mike R. and Evelyn Wiggins
 Wayne L. and Stacy R. Wilber

James E. and Judith A. Wilfer
 Daniel E. and Mandee G. Wilkinson
 Edward S. Wilkinson, Jr.
 Maurice G. Wilkinson
 Franklin and Martha Williams
 Van W. and Debbie Williams
 Willie's Restaurants
 James A. and Laura Wilson
 John B. and Joyce Wilson
 Michael G. Wilson
 Geoffrey E. Wilwerding
 Heath D. Winkelmann
 Kenneth R. and Georgetta M. Wood
 The Woodlands Dance Force
 Sarah L. and Carl A. Woods
 Sherrel O. and Julia C. Woods
 Polly L. Works
 Donna M. Wright
 Nancy D. and Mark Wright
 Teresa S. and Bennie Wright
 Roberta L. and James T. Wyatt
 Shawn D. and Heather Wyatt
 Christina L. Wycoff
 John M. and Rachel Yarabeck
 Michael R. and Meichu Yarotsky
 George C. and Necia A. Yax
 Kristopher J. Yerger
 Gladys A. and William Young
 James A. and Mary N. Young
 Chi-Chung Yu
 Daniel and Estella Zaccagni
 Leroy A. and Susan E. Zapalac
 Alan and Kelly Mueller Zbranek
 Frank T. Zimmer
 Bridget and Michael Zin

* Denotes Deceased

These listings reflect gifts made between September 1, 2006 and August 31, 2007. Every effort has been made to ensure the information contained in this report is accurate. We apologize for any errors or omissions, and we ask that you bring them to our attention. Please report any corrections to:

Office of University Advancement
 Box 2537
 Huntsville, TX 77341-2537
 (936) 294-3625

ALUMNI DONORS

1932
Joseph P. Davis, Sr.

1934
Elton Bohmann

1936
Sarah (Matthews) Bergen
Margaret (Beason) and John Wilson

1937
M. B. Etheredge

1938
Lena (Campbell) Mathis

1939
Gordon M. and Marjorie L. Cotton
Frances (Leathers) Holsley
Virginia W. and Bob Kristensen
Marjie (Garrett) Spriggs

1940
Marjorie (McCown) Lawrence
Marjie (Garrett) Spriggs

1941
Martin L. and Ida Griffith
Rodney D. and Eva D. Gurley
Edith (Hubbard) Randel
Alfred Y. Scarborough
Virginia (Davis) Scarborough
George R. Vick
Lola (Clevenger) Wiese

1942
Bryan N. Cooney
Mary (Murph) and Alfred* Debney
Helen (Caldwell) Holm
Ina (Allen) Kelley
Georgia (Jordan) and Floyd Mize
Elizabeth (Best) and Odis Muennink
Ferol M. Robinson*
Gene (Porter) Russell
John M. Terry, Jr.
George R. Vick

1943
Billie (Hazel) Quinn
Eleanor (Parker) Saunders
Roy Simmons, Jr.
Mary (Ellis) and Samuel Stovall
Billy Wallis

1944
Elmer and Helen L. Berryhill
Mary (Ball) and Richard Bush
Ouida E. Carroll
Marguerite (Greer) DiIorio
Allene (Parchman) and James Hamilton
Lois (Vick) Sheffield

1945
Laverne (Wallingford) Etheredge
Bonnie (Vick) Kittleband

1946
Horace R. and Euline W. Brock
Dale Brown
John W. Etheredge
Virginia (Wooldridge) and Scott Haggard
Mary (Nichols) Lewis
Dorothy (Moore) and Tom Owen
Billie (LaRoe) Turner
Sybil (Heath) Vick

1947
Dale Brown
Dorothy (Hanagriff) Clark
Wilfred O. Dietrich
M. B. Etheredge
Geneva (MacDonald) Fulgham
Carl D. and Charline H. Lively
Marie (Coley) Middleton
Liberty (Chomout) Pollard

Betty (Chachere) and Omer Poorman
Max W. Schlotter
Dan T. and Virginia Shine
Joe H. and Cassie Urbanovsky

1948
Geraldnye (Baca) and James Braden
Roxie (Colkin) and Ray Brumlow
Alton Burgess*
Isla (Duncan) Collins
Wilfred O. Dietrich
Gloria (Peairs) Dotson
Peggy (Thomason) Fowler
Joyce (Brown) Freeman
James H. and Martha C. George
Joyce (Neal) Getts
William H. Getts*
Howard L. Griffin
James W. and Sue E. Ivy
Thomas J. and Dorothy L. Mitchell
Maggie (Farris) and George Parker
Ferol M. Robinson*
Edwin G. Sandhop
Fred E. and Jessie W. Scott
Betty (Risinger) Spencer

1949
Benjamin H. and Laura W. Baisdon
Roy C. Finley
Gene R. Freeman
James E. Gilmore
Gail G. and Ira J. Jackson
Billy J. and Norma Johnson
Robert R. and Bernice Kelly
Merle D. Kovar
Frank P. Leathers
Courtney C. Parks
Liberty (Chomout) Pollard
Daniel H. Reat
Ruth (Denman) Sollock
James D. Sowell
Virginia (Cox) Sowell
A. Doyle Stuckey
Edloe (Weems) Stuckey
Morris I. Waller
L. W. and Ruth M. Wilpitz

1950
Lunelle (Abercrombie) Anderson
Elmer and Helen L. Berryhill

Alton Burgess*
Gwendolyn (Link) Collins
James B. Collins
Ray F. Dabney
Gloria (Peairs) Dotson
Lee and Lynett Drain
Roy C. Finley
Howard L. Griffin
Wiley G. McDonald, Jr.
Alma (Howell) Miller
Jarvis E. Miller
Clemon L. and Carolyn E. Montgomery
Charles H. and JoAnn Parkman
Joyce C. Robinson
Helen (Kaese) and Reuben Stauffer
Charlie H. and Ann Stewart
Alma (Knox) Taylor
Doris (Heard) and Cullen Thompson
Charles D. and Wanda C. Williams

1951
Mary (Arnold) and Roland Adams
Acie C. Barfield
M. Darwin* and Barbara J. Barnett
Horace R. and Euline W. Brock
Gordon L. and Genevieve H. Brown
Rosann (McLaughlin) Cox
Billy G. Cozart
Jean (Carter) Dabney
Virginia (Webber) Fanta
Wiley J. and Berneice D. Flint
Yvonne (Youngblood) and Robert Fowler
Betty (Dickens) and John Freeman
Harold R. Gilbert
Suzanne D. Gillespie
Clayton G. and Anna Hester
Joe R. and Wanda Johnson
Frank P. Leathers
Bernard Mayfield
Marian (Boyd) McDonald
Esther Montoya
Mary (Coon) Morgan
Paul and Jean Schwander
Gerald H. and Dorothy Smith

A. D. and Jean Taylor
Warren H. Walker

1952
Bobby E. and Janis Alexander
Gene T. Bond
Doyel E. and Patricia Chandler
Norman R. and Patricia R. Davis
Jimmie (Henry) Dickens
Joyce (Walters) Eveld
Dorothy (Duff) Gilmore
Daniel N. and Patsy J. Gose
Mary (Lamb) Jenkins
Robert R. and Bernice Kelly
Jack D. Kyle
Charlsie Nygard
J. M. Pollard*
Joe M. and Donna Powell
Wilson D. Snodgrass
Gene Sollock
James D. Sowell
Virginia (Cox) Sowell
Mary (Clark) Stiles
David and Virgia L. Walker

1953
Fred H. and Nora M. Blundell
Bobby W. and Jo A. Brown
Drusilla (Priestly) Cozart
Dorothy (Moore) and Kermit Cummings
Joe N. Folk
Jacqueline (Reuter) Gerlovich
Milton D. and Reta P. Hines
Morris A. and JoAnna Holiday
William C. and Johnnie O. Jones
Martha (Hudson) Kirkpatrick
Jack D. Kyle
Mary C. (Fadell) Kyle
Lyndall (Floyd) Leathers
Patsy F. Lock
Arless R. Mallory
Mary (Coon) Morgan
James Q. Ratcliff
Juan D. and Beverly A. Robinson
Max W. Schlotter
Joe L. Smetana
Delilah (Mixon) Stephenson
Nancy (Perkins) and Ben Wilson
Conrad W. and Laura J. Winborn

1954
Virgil H. and Evelyn Y. Adams
Betye (Hogue) Bond
Lloyd M. Brown

Elouise and Clyde Caskey
Dusky (Phillips) and Dewey Clark
Kemper B. Crabb
Tommye (Pierce) Crabb
Lillie Garcia
James H. and Martha C. George
Charlotte (Blake) and Peter Hains
Charles L. Johnson
Dora (Clark) Johnson
Anastatia (Acord) Knight
Mary C. (Fadell) Kyle
Barbara (Houser) and Richard Landry
LaNee (Pope) Lomonte
Betty (Arnold) Maranto
Jerry E. Marshall
Mike and Wanda Mitchell
Esther Montoya
E. McNeil Moore
Donald A. Morgan
Polly (McCulloch) Powers
James and Bertie Seitz
Joe T. Shafer
Patsy (Todd) Silva
Amanda (Hatter) Smith
Dorothy (Brooks) Steele
Wesley E. Taylor
Janice P. Teddlie
Harold E. and Janie L. Van Dyke
Joe M. Walker

1955
Harlin and Carolyn Anderson
Art D. Anthony
William A. Bartlett
Carolyn (Brannen) and Sanford Blakley
Loyd M. Brown
Barbara (Ballard) Buckrow
Jennie (Welch) and Homer Callaway
Earl L. and June Gerstenberger
Jally J. Head
Willard (James) Head
Peggy (Hendrix) Hofer
Richard C. Kirkpatrick
John B. Lown
Eldon G. Lowry
Daniel B. and Lanny Maeyers
Peggy Mallory
Herbert C. and Mary K. Muckleroy

Nell H. Patton
Frank J. Robinson
Jack E. and Pattie Rowland
Douglas and Joan Shannon
Sonny Sikes
Ali B. Silva*
James W. Smith
Ulma (Fife) and James Somerford
A. D. and Jean Taylor
Meta Tidwell

1956
Dorothy (Wilkie) Aldrich
David S. and Mary Bain
Hugh H. Basquette
Margaret (Sharp) Basquette
David R. and Connie R. Beard
Kenneth E. Birkner
Ella (Lamar) Brooks
George K. Buckow, Jr.
Patty Sue (Sanders) Davis
Weldon J. Dodd*
Charles H. and Julia D. Ferrell
Sue (Spivey) Folk
Ednao (McKinnon) Forque
Wanda (Shirley) and Jack Gatewood
Johnny G. and Marty Gilliam
Glenda (Grant) and Homer Goehrs
Bobby G. and Linda A. Grisham
Loretta Hankins
Jally J. Head
Willard (James) Head
Vera (Johnson) and Bill Hedges
Arleah (Bruce) Hillegeist
Norman S. and Loretta G. Hodde
Rex C. and Diana L. Hughey
Chance E. and Vi Janac
Stanley P. and Ardeth B. Keathley
Lena M. Kozielski
Carol (Rankin) Lawley
Arless R. Mallory
Margaret (Day) Marshall
Lloyd C. Martin
LeBland F. and John P. McAdams
Mattie Bea (Prather) Medford
Joseph D. and Mary Mendoza
Stephen B. and Carol K. Montgomery
Nelda (Dutton) Muns
Jean D. and Barbara Neal
Lynn (Hardy) Neely
John R. O'Brien
Emafred (Schoppe) Pengelly
Bobby M. Powers
Helene P. Reat
Edgar A. and Carolyn L. Reeves
Joe B. Sandel
Winnie (Farris) Sandel
Genevieve W. Sandhop
Gerald L. Seber
Roxie (Lee) Seber
Charles L. and Geraldine Smith
Perry and Betsy Smith
Carolyn (Craig) and Ed Stewart
Thomas G. Stone
Shirley G. Villarreal
Grace Wiggins
Kenneth R. and Patsy Wren

1957
Mary Ann (Ney) Blasdel
Gordon L. and Genevieve H. Brown
Frances (Bond) Camp
Robert G. and Peggy H. Clarke



ALUMNI DONORS

Ann (Lindsay) Cloud
L. C. and Cathy W. Courtney
Kemper B. Crabb
Thomas F. Davis
Lloyd Dickens
Donald A. and Sarah B. Forbes
Joel D. and Raedona L. Garcia
Earl L. and June Gerstenberger
Johnny G. and Marty Gilliam
James E. Gilmore
William D. Grogan
Gena (Parrish) Hestand
Kenneth D. Hestand
Rufus D. Hopper, Jr.
Clara (Hendrix) and Craig Jensen
Merle R. and Charlotte K. Jensen
Myles B. and Frances A. Knappe
Larry R. Kozielski
Sandra (Craig) Larsen
Doris (Barton) Lee
Betty S. Leggett
Betty (Arnold) Maranto
Janell and Joe Marek
Clemon L. and
Carolyn E. Montgomery
E. McNeil Moore
Robert W. and Martha Peacock
Jerry L. and Jeanette A. Prentice
Martha (Moore) and
C. Richardson
Samuel V. Roach
Herman M. and
Ruth Schoenemann
Joanne (Nussbaum) Sikes
Sonny Sikes
Billy D. and Priscilla Steele
Claudette (Miller) Stone
Shirley (Brandes) Thomas
Roy P. and Carol Turner
Robert D. Tyler
Sybil (Heath) Vick
Robert E. Walston
Billy R. and Jaunice Ware
Gladys A. and William Young
1958
Gerald D. and
Serena M. Andrews
Victor J. Bartels
Billy P. Blalock
Fred H. and Nora M. Blundell
Bobby (Manning) Burke
Leo D. Coleman, Jr.
Ann (Covell) Council
Al S. Culberson
Dorothy (Shanks) Currie
Joan (Barrett) Davis
Charles J. and Arlene Fernandez
G. Charles Franklin
Ima (Tomlinson) Franklin
Tom and Patsy Freeman
Dorothy (Duff) Gilmore
Harold G. "Hap" and
Shirley Harrington
Errington M. and Nancy B. Holt
Giles A. and Donna R. Horn
LaNelle (Wallace) Lehrmann
Hilton L. and Dorothy Lewis
Ann (Crump) Mallery
James B. and Jenice Manning
Paula Kay (Smith) Moak
Wayne and Cynthia Mosley
George R. and Carolyn Nelson
James E. Norman
Helen (Hortman) and
Joseph Park
Gloria (Ledtje) Price

Frances (Walling) Roach
Samuel V. Roach
Kenneth R. and Herma Robinson
Donald M. and Shirley E. Rose
William T. Rowland
Don A. and Chris Sanders
W. Marcus Stephenson
Dan A. Thomas
Monroe Verwold
Franklin D. Williams
Philip A. Wood
Kenneth R. and Patsy Wren
1959
Artice G. Allen
Jo (Jackson) Allen
Grace (Yeager) and Olly Ashley
John C. and Sherry L. Bell
Wesley G. Belschner
Kenneth E. Birkner
Alfred E. and Shirley Buford
Ben B. and Glenda L. Bullard
William W. and Bonnie Cadwell
Maurice H. Camp
Bobby D. and Susan M. Conroy
David L. and Diana Corder
John N. Cox
Robert E. Davis
Dalton C. De Hart
Jackie L. and Janice Fisher
Douglas A. and
Susan R. Freeman
David L. and Rosalie Fullerton
Doris (Hebert) Gimpel
Clark Gimpel, Jr.
Larry W. and
Rebecca A. Goodbread
Robert C. and Jane Griffin
Frances (Buchanan) Hall
John L. Hall
Carolyn (Barham) Haltom
Charles R. Haltom
Jerry D. Harper
James A. Hayley
Kenneth V. Hofer
Doretta Holloway
Errington M. and Nancy B. Holt
Larry E. and Laurene LaFonte
R. L. and Mae Lehman
Durwood C. Lehrmann
Jay C. and Charleen Long
Charles T. Mallery
Margaret (Masterson) Matthews
Jon K. and Margaret J. McConal
Artie (Wilson) Norman
Gay (Chandler) and Gale Oliver
Herbert C. and Barbara Oswalt
Charlie J. and Virginia Pavlovsky
J. M. Pollard*
Jack B. Pursley
John R. and Judith A. Ragsdale
Jerry A. Sandel
Sam (Shaw) Sandel
Johnnie W. Smith
Larry and Linda H. Storrs
Bobby R. and Betty A. Watkins
1960
Robert P. and Beatrice Armintor
Norma Jean (Skains) Babcock
Thomas A. Babcock
Wendell W. Bailey
Charles L. and Mary Barnes
Juanita (May) Blezinger
Kermit J. Blezinger
R. Hardy and Kelley Bond
Paul J. and Dena Bottoms
Juanita (Hunter) Brewton
Robert D. Brewton
Maurice H. Camp
Clyde C. Cauthen
Janis B. Childers
Thomas F. Childers
Billie (Cloud) Clendennen
Walton B. Clendennen

Paul J. Council
Sidney A. Cox
Joe T. and Kathryn Davis
Earnest M. and Carolyn Dellinger
Erma (Burchfield) Eberlan
Peggy (Brooks) and
Kenneth Egger
Almus C. Evans
Don M. Everett
Roland J. and Sylvia L. Follis
Patty (Johnson) Gage
Bobby C. and Patricia E. Hall
Betty (Roy) and Ron Hartline
Tommy (Berry) and
Arnold Hayes
Jane (Deats) Hayley
Estelle W. Hejtmancik
Lois (Deason) Hooper
Margaret (Letts) Hopper
Carl L. and Theresa H. Kendall
Joe E. and Carol R. Kirk
Ray D. Langston
Randal R. Leggett
Donald D. and Olive L. Lindop
Dianne (Jones) MacKenzie
Ron Mafrige
Elbert M. and Carole A. Marshall
Morris A. Matthews, Jr.
Bill E. Mills
Bedford M. and Jenny Mitchell
Nelda (Dutton) Muns
Jerry A. Newton
Carol Niss
Linda G. Patten
Janice (Sellars) and Dennis Payne
Linda (Veazey) Pessoney
Glenda (Schultz) Poldrack
Sue (Cargill) and Luther Powell
Genevieve W. Sandhop
Anna Schindler
Rosamary (Hutson) Smith
Janet (Blair) and Bill Snow
Billy R. and Jane Sullins
Walter A. Thomason
Bonnie (Baker) Thorne
Geneva (Davis) Tyler
Robert D. Tyler
Ludwig F. and Pat Uloth
Waymon R. Votaw
Glen R. and Bertha Wahrmond
Lola (Clevenger) Wiese
Martha (Tampke) Williams
James A. Young
Mary (Mosley) Young
1961
John C. and Karen Baudoin
Norma (Cullum) Belschner
Walter H. Bennett, Sr.
Roland E. Black
Janis (Halvard) Blalock
Kermit J. Blezinger
Bartley E. Braden
Barbara (Grady) Bright
Jon C. Bright
Gerald S. and Janis E. Calvert
James D. Carey
Janean (Coffman) Carey
Calvin G. and Margie Carnew
E. Jack and Sue Ann Compton
Gladys (Wyatt) Cox
Elsie (Corcoran) and Dan Davis
Joe T. and Kathryn Davis
Eddie L. Dye
Lynda (Smith) Evans
Elbert L. and Sue A. Flynt
W. Allen Gage
Orville L. Glaesmann
Jerry M. and Ann E. Hawkins
Dennis R. Hejtmancik
Charles and Frances Hinze
Margaret J. Hollis
Eugene H. and Mary L. Kamas
James E. Kelly, Jr.



Sara (Dillon) Kelly
Ronald P. and Donna Koska
Sarah (Bono) Langston
Carol (Till) and Ed Lehnert
Sonja (Tullis) and Jack Manning
Carol R. and Barbara McGuire
Dan V. McKaskle
George D. and Beth Miles
Judith (O'Neal) Mills
Jane (Clements) and
Charles Monday
Herbert C. and
Mary K. Muckleroy
Bill D. Muns
Billy W. and Kathy Outlaw
Charlotte (Lukefahr) and
Billy Parks
Patricia (Harper) Patterson
Thomas F. Patterson
Eugene M. Poldrack
Harry K. and Pam Rasmussen
James W. and Janice Ratterree
Jeanette (Brown) Ruffing
Walter L. and Sandra Shaver
Gene Sollock
Richard L. Stauffacher
Eugene E. Steinmeyer
Janice (Wilder) Steinmeyer
Bobby L. Steph
Louanne (Barnes) Steph
Billy R. and Jane Sullins
James H. and Linda A. Webb
Jerry R. Williams
William G. and Charlotte Wilson
Leroy A. and Susan E. Zapalac
1962
Veronica (Tolopka) Bailey
Minnie (Sams) Bennett
Walter H. Bennett, Sr.
Paul J. and Dena Bottoms
Karey Patterson Bresnahan
Robert M. Bryant, Sr.
Elouise and Clyde Caskey
Larry J. and Linda Chaloupka
Wesley Y. and Angela Chung
Donald F. "Sonny" Dean
Sue (Frazier) and Elliott Dean
Ernest E. Deats
Carole (Skinner) Delk
Leroy Delk
Reubie J. Elder-Treybig and
Wilbert L. Treybig

Jerry W. Fannin
Jan A. Gustafson
Nancy (Thompson) Gustafson
William G. Haines, Sr.
James F. and Sandra L. Hanscom
Doyle R. and Pat Happe
Catherine (Kirk) and
James Harris
Albert E. and Diane Hervey
Kenneth L. Hooper
Jacquelyn (Jahnke) and
Gary Lauman
Stephen M. and Joyce McElroy
John A. and
Geanie L. McManners
Margaret (Culberson) Morgan
Roy G. and Ivy B. Moss
Guinn H. and Loretta H. Murray
Lanny W. and Barbara Neil
Donald B. Nettle
Shirley (Mackenzie) Nettle
Thomas H. Padgett
Marilyn (Gentry) and
Frank J. Pagel
Kenneth R. Riddle
Beatrice B. and J.D. Rinn
Jose M. Sentmanat
Larue and Buddy (D.W.) Smith
Lacy L. Spears
Mary T. and Billie R. Sullivan
Gene and Jan F. Thompson
Dora (Crawford) Votaw
Laverne Warner
Rodney M. Webb
Charles D. and
Wanda C. Williams
JoRae (Wilson) and
David Williams
Mildred M. Williams
1963
Henry D. and Cynthia Adair
William L. and Julie M. Atkins
Lyndal N. and Linda S. Beene
Clifford D. Beeson
Suzanne (Welch) Berryhill
Joe B. Bickley
Carolyn (Brannen) and
Sanford Blakley
Judith (Gates) Bramlett
Maurice L. Bresnahan, Jr.
Kay (McWhorter) Bryant
Jean (Scott) Calhoun

Ray F. Dabney
Glenda (Miles) Dawson*
Lloyd Dickens
Carolyn (Carothers) Doege
Rayburn L. Doege
William P. Douglas
Louis M. Ferrell
David and Ruth A. Figari
Elizabeth (Smith) Gulledd
Sandra (Bailey) Haines
Joe L. "Bud" and Joan Haney
Robert R. and Ollie Hardy
Jerry M. and Ann E. Hawkins
George T. and Betty Hayes
Billie (Smith) and
James Hickman
Jennie M. Hollis
Kirby G. and Claudia Iselt
Clyde E. Jacks, Jr.
Leonard and Marlene Keeling
Leslie J. and Martha Koenning
Franklin D. Krystyniak
Linda (Kolby) Krystyniak
Carol (Rankin) Lawley
C. O. Lee
Donald D. and Olive L. Lindop
Betty (Wyatt) and Robert Martin
Lena (Campbell) Mathis
Dan O. McLean
Albert G. Mills
Ronald J. Mitchell
Bennie (Teague) and Jaroy Moore
Roy G. and Ivy B. Moss
Herbert H. and Betty O'Quinn
Diane B. Payne
Charlotte H. Peil
Ralph G. Peil
George Pessoney
Gail (Warthan) and
Melvin Rother
Charles W. and Colleen E. Shuck
Preston D. Sides
Johnnie W. Smith
Larry L. Smith
Larry Snook
Mary (Viel) Snook
Brenda (Hudson) Spears
R. Dana Steigerwald
Mary (Clark) Stiles
Martha (Sumrall) Sweeney
Dan A. Thomas
Shirley (Brandes) Thomas
Gene and Jan F. Thompson
Al J. Vera
Doud J. and Joanna Wible
James A. Young
Mary (Lester) Zeigler
Robert E. Zeigler
1964
William L. and Julie M. Atkins
Jerry L. and Roy Barber
Charlotte (Ingham) and
Ellwood T. Barrett
Linda Barton
Joe B. Bickley
Nancy (Jaggers) Bickley
Bernard and Stella Blanchard
David R. and Jean H. Bolton
Jerry T. Brown
Larry D. Brown
Jody Bugg
Joseph W. and Connie Connealy
Robert E. Davis
Jack D. and Joyce Diehl
Carolyn (Lively) Douglas
Douglas W. Evans
Saralu (Neale) Evans
Annette (Pinson) Ferrell
Richard N. and Linda E. Flatt
Rodney L. and
Janet D. Folschinsky
Bruce D. Gillikin

- Tinya (Robinson) and Frank Griffin
 Luther C. Gullede
 Gary L. and Liz Hayes
 Glendon M. Hollis
 Gene and Margaret J. Jernigan
 Gloria (Armand) and Robert Johnson
 Sally (Hibbetts) Kankey
 Travis V. Kankey
 Myles B. and Frances A. Knap
 Ray D. Langston
 Sarah (Bono) Langston
 Paul W. Lindsey
 Margaret (Day) Marshall
 Mary (Elliott) Martin
 Robert M. McGill
 Jeanne (Sperry) McLeod
 Albert G. Mills
 Marion (Trapolino) Mills
 Norma (Shropshire) and Billy Money
 Sharon (Floyd) Morgan
 Jack C. Parker
 Ruth Lynn (Adams) Parker
 Clarence P. and Helen L. Patterson
 M. Howard Payne
 Robert D. and Cindy Pierce
 Raul and Alice R. Quiroz
 Leta (Basham) Reiner
 Raphael A. Reiner
 Jolene (Motley) Renfro
 Byron A. Richards
 Robert E. Roush, Jr.
 Linda (Bowers) and Charles Rushing
 Peter J. and Dolores Ruysenaars
 Mary (Moore) Schlieker
 Linda (Anderson) and Cristin Smith
 Janice G. Stanford
 Charles T. and Carole Tatum
 Harry R. and Judith Thiele
 Carol (Hanggee) and Chuck Thompson
 Mary Ellen (Walker) and J. Frank Thornton
 Robert C. and Shirley Todd
 Roy P. and Carol Turner
 James C. and Rosemary Voldan
 Gayla (Miller) Webb
 Rodney M. Webb
 Bonnie Woolverton
- 1965**
 Arnold A. and Terrie Allemang
 Patricia A. Anderson
 Leroy W. Ashorn, Jr.
 Janet (Miller) and Buddy Bates
 Judith (Lawlis) Beene
 Lyndel N. and Linda S. Beene
 Bernard and Stella Blanchard
 Virginia W. Brady
 John W. and Judy Breen
 Ronald H. Carroll
 George R. Causey, Jr.
 Larry J. and Linda Chaloupka
 King K. Cole
 John E. and Lorraine L. Colvin
 E. Jack and Sue Ann Compton
 Martha (McGown) Dean
 Ray D. and Sue Dillon
 Carolyn (Carothers) Doege
 Leon F. and Cynthia A. Drago
 Charlotte I. and Melvin Drummond
 Julius J. and Jeannie Dubcak
 Robert L. Dunning
 Charles A. Durbin
 Jane (Barrett) Durbin
 Kathryn (McCarley) Eubanks
 H. L. and Barbara Farrell
 Billy D. Farris
- Dennis W. Ferguson
 William P. Fleming, Jr.
 James F. and Nancy Gaertner
 Ivey R. Ham
 Kathleen B. Hearon
 Bobbie (Herndon) Hilliard
 Robert E. and Sylvia J. Hutson
 Gene and Margaret J. Jernigan
 Jo Anne G. Jones
 Janie (Hutton) and Charles Kay
 Dorothy R. and O. R. King
 Wayne K. and Yvonne M. Kitchel
 Adolph C. and Julia A. Krizan
 George J. and Barbara Krupala
 George W. and Anita Lantrip
 Osborne C. and Marjorie Lawrence
 James E. Mabry, Sr.
 Charles M. Maiorana
 James T. Manning
 Barbara (Ballard) Martin
 James D. McLeod
 William J. Merrell, Jr.
 Nancy (Clevenger) Michel
 Charles R. and Peggy L. Moser
 Earl L. Neves
 Myra (Armstrong) Neves
 Linda (Morgan) and M. T. O'Banion
 Joe F. and Carolyn G. Parkhurst
 Thomas F. Patterson
 Louie M. and John W. Payne
 Ken and Vickie Pelt
 Loibeth (Black) and Kyle Pettit
 Lyndon T. and Peggy Phelps
 Bonnie (Collins) Pierson
 Sue (Cargill) and Luther Powell
 Thomas S. Raguse
 William A. and Elizabeth Rampmeier
 Norma (Wood) Reader
 Doyle B. Reed
 Raphael A. Reiner
 James C. Renfro, Jr.
 James A. Riggs
 Gay (Wallace) Rod
 Robert J. Rod, Sr.
 Larry L. Smith
 Eugene E. Steinmeyer
 Janice (Wildner) Steinmeyer
 Richard M. and Billie Stovall
 Thomas A. and Barbara Szymczak
 Nancy (Stansel) and Fred Thornberry
 Gaynelle K. Tulp
 Leonard L. Valka, Sr.
 Marilyn Valka
 Barbara (Schraub) Walker
 Carolyn (Johnson) Westman
 Donald A. Wilkins, Sr.
 Leroy H. Wilkinson
 Mary (Lester) Zeigler
 Robert E. Zeigler
- 1966**
 Francis (Guerrant) and Don Adams
 Thomas D. and Carol Baccaro
 Jerald H. Beene
 Lynda and A. Boehm
 John R. Bradley
 Patricia (Mangum) Brannan
 Wayne H. and Joyce Brown
 Ben B. and Glenda L. Bullard
 Frances (Bond) Camp
 John T. and Nancy A. Carter
 Dana (Huggins) and Clarence Chandler
 Marilyn (Mallory) and Randall Coggin
 Judy (Chandler) Cole
 Sue T. Dailey
 Morris A. Dean
- Jack D. and Joyce Diehl
 Carol (Hargrave) Dobbs
 Nancy (Frisa) and Brent Dobbs
 Florence (Neal) Dodd
 George W. Eubanks
 Almus C. Evans
 Willie H. and Carol M. Farmer
 Annette (Pinson) Ferrell
 William P. Fleming, Jr.
 Harold R. Gilbert
 Mary (Moore) Gilbert
 Hugo R. and Oralia Gonzales
 John L. Hall
 Robert B. Heartfield
 Robert J. Hlavinka
 Mary (Divin) and Orville Hooks
 Leroy J. and Daisy E. Humphries
 Nancy and Lonnie James
 Sara (Dillon) Kelly
 William F. Kercheval
 Paul W. Lindsey
 Patricia (Kenny) Mabry
 Elaine (Hruska) and Frank Malina
 James H. Mallery
 Edward E. Monzingo
 Doris W. Phelps
 Wayne C. Prentice
 Robert F. and Beth Rangel
 Carole (King) Roush
 Robert E. Roush, Jr.
 Patricia A. Shugart
 Robb M. and Susan Stevenson
 Edward C. Taylor
 Sam J. and Janice Tramonte
 Carolyn (Meadows) Walker
 Carl E. Westman
 Joseph M. Whittington
 Earl W. and Karen K. Wilburn
 George C. Yax
- 1967**
 James E. and Sarah Anderson
 Leroy W. Ashorn, Jr.
 Myrna (Engelking) Ashorn
 Mary (McCord) Bach
 Mary (Sowers) and Robert F. Bradley
 Ann (Berger) Brannen
 Thomas F. Childers
 Carolyn (Vinson) Chisum
 Thomas Tolbert Chisum
 Donald A. Cole
 Sara (Sowers) Cole
 D'Anne (McAdams) Crews
 Angela (Farris) Fannin
 Billie Joe Gant
 Gerald M. and Janice Grice
 Cloteal (Hale) Hall
 James F. Haller
 Judith (Robbins) Haller
 Barbara (Chovanec) and Theodore Heinsohn
 Karen (Mitchell) Hlavinka
 Nancy (Kniffin) Jacks
 Eunice Kennedy
 Patricia (Blakeway) Kercheval
 Phillip R. King
 R. Dean Lewis
 Margaret (Bobbitt) Lindsey
 Barbara (Ballard) Martin
 Jay K. Martin
 William J. Merrell, Jr.
 Elizabeth (Goolsby) Neyland
 Richard B. and Geri Parrott
 David P. and Laura Polk
 Walter G. and Anne E. Prokosch
 Glen R. Reader
 Marjorie (Brodrick) and Harley Rex
 Kenneth R. Riddle
 Joseph A. and Marlene A. Scanlin
 James A. and Vicki Shaw
 Thomas D. and Valerie Shields
- Covey L. and Nancy Smith
 Bobby L. Steph
 Ivan L. and Vicki Trifon
 Geneva (Davis) Tyler
 Willard E. Ulbricht
 Robert and Rebecca Von Der Au
 Billy J. Walcick
 Stell and Alice Waldrop
 Claude M. and Kristene M. West
 Donald A. Wilkins, Sr.
 Leroy H. Wilkinson
 Lyndol (Williams) Wilkinson
 Teresa (Woodard) and Bennie Wright
 George C. Yax
- 1968**
 Rowena Anderson
 Rosemary (Howell) Avant
 Daina (Mickelwait) and Stacy Baker
 James M. Barnette
 Gwendolyn (Knight) and James Berard
 Donna (Legg) Beto
 Ronald B. and Ruth Blatchley
 John B.* and Mary T. Bolling
 Jerry S. Brannen
 Charles E. Bush
 Rodney M. and Judith Cannon
 Patricia (McCullough) Cargill
 Barbara (Stravoski) and Tom Casey
 Johnny W. Casey
 Carolyn (Theiss) and Ken Caskey
 Charles H. Chude
 Carey L. Cochran
 Orin N. Covell
 Jane (Barrett) Durbin
 Don and Victoria Farrell
 James L. and Nancy A. Fatherece
 Brenda (Seay) and Benjamin Fleming
 Loyd T. and Kay Flynt
 Douglas and Helen Gilbert
 Salvador and Sara Gonzales
 Robert D. Gossett
 Phillip R. King
 Robert H. Landry
 Carol (Bazan) Livingston
 William B. and Linda Madeira
 James H. Mallery
 David E. and Mildred A. Martin
 Katherine R. McDonald
 Robert M. McGill
 June (Bearden) Merrell
 Gloria (Prentice) Monzingo
 Robert L. Nilson
 Y'Vonne (Simmons) Nilson
 Stephen E. and Angie Pavlicek
 Ruth Peebles
 Phyllis (Scott) Pinegar
 Jesse K. and Elizabeth W. Reinhardt
 Kenneth K. Richter
 Hurlene and O. Savage
 Robert H. Schlieker
 Steed A. Smith
 Harry E. and Nancy B. Stengele
 Joan (Snyder) Stringer
 W. Lee Stringer
 Richard L. Surface
 Kay (Dixon) Swaim
 Raymond H. Swaim
 R. Claud Thomas
 Mary Ellen (Walker) and J. Frank Thornton
 Shirley (Cox) Walcick
 Carolyn (Meadows) Walker
 Donald M. and Leslie Ward
 Carolyn Zaskoda
- 1969**
 Brenda (Hilbrich) and Leroy Albrecht
- Linda M. Albright
 Stewart L. Angel
 Sue Ashmore-Johnson
 Timothy L. and Debbie Batson
 Pamela (Bade) and David Beers
 Winnifred (Taylor) and Charles Bell
 Patricia (Compton) and Richard Benefield
 Ronald B. and Ruth Blatchley
 Arlene (Pless) and James Booth
 Bob L. and Mary Brock
 Kirby J. and Ellen Bubenik
 Michael A. and Ann M. Bullis
 J. King and Joey B. Chandler
 John D. and Janie Chandler
 James D. Clayton
 Wanda (Offield) Clayton
 Donald A. Cole
 Grover A. Cook
 Rebecca (Barton) Covell
 Gladys (Wyatt) Cox
 John M. and Sharon Criswell
 Rick Darling
 Scottie (Wehman) Davis
 Alice (Tate) de la Vega
 Gary L. and Margaret A. Dudley
 Peggy (Brooks) and Kenneth Egger
- Bobby R. and Patricia D. Ezell
 Jeanie (Lowman) and Bert Facklam
 Wayne B. Frosch
 William J. and Paula Gaffey
 Carolyn A. Gaines
 Roy E. Golan
 Marie (Heinrich) Hayden
 Robert J. Hlavinka
 Donna (Laughlin) and David Holmgreen
 Rita (Williams) and Ferris Hon
 John C. and Florence Huber
 Rande B. Johnson
 Jim W. Kersey
 Sally N. Kersey
 Alan R. Krieger
 Darrell W. Kurtz
 Carol (Trant) Labay
 Roger D. Lawrence
 Patsy (Longino) and Lawrence Limpus
 Marlene and Rolf Lipkke
 Willie (Gregson) Little
 Tom S. Loomis
 James E. Mabry, Sr.
 Linda (Saenz) and William MacDonald
 Charles E. Maerz

Top 5 Classes

By Amount Given

1959	\$1,025,573
1960	\$ 859,245
1948	\$ 511,454
1972	\$ 370,850
1958	\$ 268,862

By Number of Donors

1978	180
1974	152
1982	145
1980	143
1975	135

By % of Participation

1956	11.47%
1957	11.11%
1962	8.27%
1960	8.15%
1965	8.12%

ALUMNI DONORS

Jane P. Mallery
 Pamela (Tow) and
 Geoffrey K. Markham
 Jay K. Martin
 Dwayne E. Matthews
 Billy C. and Sandra Miller
 Elizabeth (Best) and
 Odís Muennink
 Joyce (Christian) and Jimmie Neff
 Phillip J. and Diane Pfeiffer
 Daniel A. Phillips
 Thomas R. and Vicki Ramey
 Donald T. Rascoe
 Penny (Williams) Rascoe
 William and Alicia Robertson
 Sandra E. Rogers
 Ronald L. Scotka
 Joe H. Smith
 Mary Ann (Fry) Smith
 Cecil W. and Kathleen G. Spivey
 Darrell L. Streater
 Candyyce (Carter) Thomas
 Carol (Hail) and Joseph Weller
 Robert B. and Marilyn Whiteley
 James W. and Lucille Youngblood
1970
 Charles E. and Cathy A. Amato
 Kenneth and
 Evangelina Anderson
 Vicki (Cobb) Angel
 Thomas D. and Carol Baccaro
 Gayla (Safford) and
 Bradford Baker
 Wendell C. and Mary Battle
 Carol (Sanders) Beddingfield
 Robert M. and
 Judith A. Benning
 Roy H. Berryhill
 Patrick E. Biesiadecki
 John R. Bradley
 Robert B. Brewer
 Faye (Stratmann) Carroll
 Ronald J. Carter
 Sandra (Houck) Carter
 Carolyn (Tippen) Casey
 Sharon (Sobotik) Chude
 Joe S. and Jill M. Clements
 Billie (Cloud) Clendennen
 John E. and Sylvia Coffman
 Sara (Sowers) Cole
 Marian (Wortham) Conrady
 Thomas J. Cooper
 Lucille (Anthony) Cox
 Sue T. Dailey
 Beverli Davis
 Dan G. Davis
 Glenn A. De Shazo
 Jerry L. and Jeane Driver
 Carolyn (Chipman) Faulk
 Timothy S. and Grace Feng
 Benjamin C. and
 Margaret Fields
 David and Ruth A. Figari
 James F. and Nancy Gaertner
 Annie (Maresh) and
 Robert Gilcrease
 Sylvia (Holmes) and John Goesar
 Carolyn (Lange) Golan
 James D. Griffith
 Karen (Gratzfeld) Haase
 Mark S. Hardcastle
 Ralph B. Harp, Jr.
 Wynona (Wasserman) and
 Tommy Head
 Jerry R. Henderson
 Patricia (Riley) Hill

Margaret J. Hollis
 Dennis G. House
 Vicki (Cummings) and
 Johnny Houtz
 Daryl D. Howard
 Billy B. and Susan A. Hughes
 Judith (Garrison) Idom
 Blossie Johnson
 Peggy (Hughes) Johnston
 Rosa (Kennedy) and Bobby Josey
 James W. and Adette Kovar
 Sheila (Mingle) Kurtz
 Stanley A. Labay
 Sue L. G. Langley
 Marvin E. LaRue
 Margaret (Bobbitt) Lindsey
 Edward L. McClendon
 Judith (O'Neal) Mills
 Albert L. Mitchell
 Beverly (Chandler) Mitchell
 Stephen B. and
 Carol K. Montgomery
 Edward E. Monzingo
 Larry W. and Merrie Monzingo
 Mary (McKenzie) Moore
 William T. Moore, Jr.
 Kenneth W. Mueller
 Michael W. Murray
 Norvin T. and Kathleen Myers
 Earl L. Neves
 David A. Norris
 Herbert L. Norton, Jr.
 John R. O'Brien
 Shirley (Cherry) and
 Raymond Outlaw
 James D. Patton
 Leon H. and Mary Prause
 Becky (Lott) Rao
 Kailas J. Rao
 Ben D. and Kay Seeker
 Dianne (Bell) Sides
 Eddene A. Smith
 Janet L. Solomon
 Douglas D. and Sandra J. Spacek
 John A. and Patty Spears
 Karl W. Stanley
 Olen T. Stewart, Jr.
 Thomas A. and
 Barbara Szymczak
 James H. and Linda Tate
 Frank M. Teague
 Janice P. Teddlie
 Donald W. Thompson
 Jon K. Vinson
 Clifford G. Vogt
 Beverly (Holder) and
 Kenneth Vornsand
 Johanna (McNabb) Whaley
 Doyle M. Willey, Sr.
 Patricia A. Wilson
 Julia (Adams) Woods
 Sherrel O. Woods, Jr.
 Walter M. "Mac" Woodward, Jr.
 Carol A. Young
 James W. and Lucille Youngblood
1971
 Carol A. Anderson
 Stewart L. Angel
 William L. and Vicki Barber
 Charles L. and Wanda Beckner
 Rosemary (Crush) and
 Charles Bendele
 Glenn E. and Kathy M. Brandt
 Richard A. and Janice Budach
 Charles V. and Linda S. Butcher
 Linda (Latta) Butler
 Carolyn (Theiss) and Ken Caskey
 Jack E. and Margaret Cooper
 Mary (Petre) and Richard Coyle
 Bette (Brown) Craig
 Rowe E. Creager
 Jean (Carter) Dabney
 Marilyn (McIntosh) Darling

Katherine (Valdez) and
 Gregory Dean
 Jack D. and Joyce Diehl
 Ehel (Johnson) and John Dulak
 Jeanie (Lowman) and
 Bert Facklam
 Alice (Shields) Fisher
 Glen I. and Terry Fluellen
 Gordon A. Franzen
 Lynn M. Franzen
 Gary R. Gantt
 Janet (Nance) Kurtz
 Joseph R. Grillo
 Nancy R. Grossenbacher
 Cathy C. Hanson
 Nelwyn (Meyer) Hardy
 Michael K. and Doty K. Hare
 Karen (La Beaume) Harp
 Thomas C. Hogan
 Francisco Huerta
 Morris V. Johnson
 James R. and Diane M. King
 William M. and Rebecca King
 Estella (Longoria) and
 Robert Koryciak
 Janice (Harmel) Krieger
 Jack A. Kyle, Jr.
 Joe E. Langley
 Charles W. Leavens
 John A. Lewis
 Claire S. and Rae Madson
 John N. and Diane Maples
 Marily (Steelman) Marsico
 Margaret (Masterson) Matthews
 Morris A. Matthews, Jr.
 Weldon E. and Betty M. Mathtys
 William S. and Sharon McCaskill
 Noel H. McGinnes
 Robert M. and
 Shelby McPherson
 L. T. Metcalf
 Crystal (Harbin) and Don Miller
 Mary B. Moore
 Cecil N. Neely
 Roger W. Neyland
 Gerald L. Norwood
 William E. Nowlin
 Marjorie (Weichert) and
 David Parmar
 Alan A. Phelps
 Jerry W. Pirtle

Vicki A. Prentice
 Mary (Swain) Richard
 Ray A. and Theresa Rodenbeck
 Sandra E. Rogers
 Cynthia (Dorrell) Rohe
 Norman T. and Sue A. Rushing
 Wesley E. Scruggs
 Sharon (Sicinski) Skeans
 Darrell L. Sklar
 Elaine (Sharp) Smith
 Martin D. and Carol M. Smith
 William T. and
 Catherine N. Smith
 Karen (Berger) Stranahan
 Brenda (David) Streater
 W. Lee Stringer
 Vicki (Bonnette) Thompson
 Linda (Hejl) and George Tilton
 Alan L. and Diane F. Tinsley
 Phillip M. and Diane C. Ubias
 Lee (Layden) Ulbricht
 Gary P. and Mattie Underwood
 Danny L. Vara
 Clayton D. Waits
 Deborah (Jackson) Walton
 Billy R. and Jaunice Ware
 Ricky C. White
 Robert H. and
 Yvonne Whitmarsh
 Ray O. and
 Michele L. Whittington
 Lyndol (Williams) Wilkinson
 Julia (Adams) Woods
 Steve F. Zachry
 Frank T. Zimmer
1972
 Arnold F. Alexander
 Joseph A. and Elizabeth Amato
 Bernabe and Teresa Arreguin
 Mary (Polanco) Ausley
 Sharon E. Balke
 Denise (Donelon) and Roy Beard
 Danny R. Billingsley
 Thomas E. Blackard
 Glenda (Pope) Blanchette
 Larry E. Blessitt
 Carol (Elliott) Booth
 Bruce B. Boyd
 La Juan Boyd
 Anna and Edwin Breddin
 Ellen (Baxter) Brown

Curtiss Brown, Jr.
 Larry D. and Dona Brown
 Suellen (Gettig) Brown
 Jerry V. and Kathy Burney
 Billy C. Covington
 Michael E. Craig
 Judith D. Dabney
 Ciro E. de la Vega
 E. Dale Dixon
 Karen (Behnke) Dooley
 William P. Fleming, Jr.
 Charlene (Wehe) and
 Harold F. Foerster
 Charles S. Frazier
 Karen (Blezinger) Galle
 Linda (Impson) Gantt
 Janice (Marek) and Gary Gensler
 Mary (Moore) Gilbert
 Danny W. and Debra Glaze
 John and Linda Gonzalez
 Russell D. Gordy
 Don E. and Bonnie Granger
 James D. Griffith
 Adam Gusman
 Barbara (Lofton) and
 Charles Hale
 Helen (Haywood) Harden
 Patsy (Reece) Harper
 Wayne Harvey
 Lynda (LaRue) Haynes
 Barbara (Wooderson) Haynie
 John C. and Florence Huber
 Martin E. and Karen L. Jones
 Martha (Dehnel) and
 Kenneth Joyce
 Linda S. Kapsen
 Freddie B. Keeling
 Nancy (Ryan) Keeling
 Janet (Snelgrove) Klett
 Jessie (Petrich) Kokemor
 Gayle (Wiethorn) and
 Layne Kruse
 Barbara (Ludwig) and
 Michael Lynch
 Gary L. and Jeanie Lynd
 Gregory Z. and Nancy Madeley
 Sandra S. Mauro
 Margaret (Grisham) McAdams
 Michael McDonald
 Sandra K. McKaskle
 Mary (Madeley) Metcalf

Junette (Lehmann) and
 Mike Mihelich
 Donald W. Munsell, Jr.
 James B. and Lois Neal
 Sally S. Norris
 Deborah (Calmes) Nowlin
 Connie (Felts) O'Day
 Michael P. O'Day
 John V. and Susan Pappas
 Walter E. Pinegar
 Fred W. and Lynn M. Reese
 Sandra (Lively) Richards
 Velva (Schraeder) Riddle
 Kenneth K. and Debbie Rodgers
 Kenneth R. and Rebecca Rudd
 Edwin S. and Catherine Rumsey
 Lesa G. Russell
 Kay (Callahan) Sanders
 Douglas and Joan Shannon
 Beth (Bell) and Tim Shelton
 Darrell L. Sklar
 Mary Jane (Gregorczyk) Sklar
 Charles L. Smith
 Eddie E. Smith
 Martin D. and Carol M. Smith
 Swanette (Schuh) and
 Buddy Smith
 Jonathan E. Socha
 Emmett W. Solomon
 Bivy J. Spikes
 Nettie (Gladwin) Stewart
 Patsy and David Storz
 Rebecca (Abbott) and
 Don Suderman
 Ronald A. and Susan Swonke
 Charles W. and Betty Tackett
 Michael S. and Paula Teer
 Dorris P. Thompson
 Linda (Turner) and
 Autry Thompson
 Douglas W. and Rosalie Volkmer
 David K. and Andrea Walker
 John T. and Jerry Waterson
 Bruce L. Watkins
 Linda (Atkinson) and Cliff West
 Gary L. Whitlock
 Pamela (Morrow) Whitlock
 Maurice G. Wilkinson
 Jennifer (Krause) Williams
 Jimmy D. and Cynthia J. Wilson
 Robert G. and Alice M. Young



1973	Dorothy P. Graham	Anne (Chapman) Merillat	Gwendolyn B. Waldrop	Carlos R. and Elda Buenteo	Lee T. Fox
Nathan C. Ausley	Terri (Rice) Harvey	Mervin A. Michel	Robert L. Walton	Maurice Busby	Della L. Frazier
Katharine (Powell) and Larry Barker	Jerry R. Henderson	Billy C. and Sandra Miller	Vonda (Harrelson) and George Whisman	Felix J. and Norma L. Buxkemper	Mark A. and Pamela Freeman
Carol (Sanders) Beddingfield	John G. and Wynelle Hermesmeier	Myra (Armstrong) Neves	Janis (Hale) White	Benito Carmona	Kaye (Isbell) Gammon
Marjorie C. Bennett	Celeste (Moore) Hillard	Roy L. Norrell, Jr.	Ricky C. White	Helen M. Casey	Barbara (Dowling) Gawlik
Elaine (Bethscheider) and Michael Bergman	Sandra K. Hoffa	William E. Nowlin	Edward S. Wilkinson, Jr.	Eugene D. Cates, Jr.	Donald A. and Jackie Griffith
Julianne (Bush) and Gerald Betty	Barbara (Smith) Hull	Linda and Bobbie Oberhoff	James M. Williams	Sonya (Johnson) and Dale Cather	Mark S. Halamiczek
Connie (Reese) Blesstitt	Jimmy W. Iden	Patricia (Patrey) and Hugh O'Kane	Patricia A. Williams	Rhonda and Douglas A. Cavender	William Paxton and Laura Hall
Lynn D. and Donna Boone	Clarence G. and Jennifer R. Johnson	William R. and Nita Pennington	R. Tracy and Leesa Williams	John A. and Teresa Cazort	Janet (Montgomery) and Warren Hankammer
Larry G. Booth	Richard F. and Debra Johnson	Robert D. Peterson	Wynn S. Wittmer	David M. Collins	John G. and Wynelle Hermesmeier
Carol (Fink) Brewer	Shirley A. Johnson	J. David Pevoto	Kevin N. Wright	Jerry A. Collins	Richard Hillard
Cathy A. Brlansky	Richard W. and Shirley Kaucher	Mary (Brown) Pevoto	Teresa (Roper) Wubben	Deidre (Schulze) and Stephen Conner	Greg M. and Susan Hinson
Joseph V. Butler	Gary W. and Marcella J. Kay	Hershel E. and Katherine Phillips	Jerry L. Zamzow and Ann M. Bishop	Connie and Evelyn Cooper	Mary (Segars) Humphreys
Rickey B. and Julie R. Campbell	Timothy F. Kent	Maurice A. and Debbie C. Pitts	1974	Margaret (Kucera) Cooper	Timothy N. Humphreys
Patricia (McCullough) Cargill	Janet (Snelgrove) Klett	Jack E. Popham, Jr.	Dicki L. Alston	Mark A. Cooper	Thomas G. Idom III
Ronald D. and Melissa Carroll	Gary W. and Frances J. Koester	Joseph K. and Runae Price	Karon (Bruns) and Raymond Arnold	Michael W. Countz	Dennis K. Johnson
Paul B. Champion	Barbara (Gustafson) Koy	Leta (Basham) Reiner	Dennis Aschenbeck	Lucille (Anthony) Cox	Charles R. Johnston
Larry W. and Sally Clemens	Ernest M. Koy	Larry D. Sandles	Harry R. Asher, Jr.	Wanda (Simons) and Owen Craig	Deborah (Hinton) and Nicholas Kovacevich
Candi (Smith) Clement	Gary L. and Amy R. Krone	Kenneth L. Shank	Rebecca (Bammert) Bartee	John L. Davis	Weldon L. Kuretsch
Roy A. Cook	William L. Kuss, Jr.	Carol (Grisham) Smith	Robin (Elting) and Joe Bauer	Larry W. Degner	Judy (Sliger) and Ron Landreau
Charles D. and Sherry Cox	Robert J. Lefebvre, Jr.	Suzette (Kluge) and Doug Smith	Norma (Cullum) Belschner	Bonnie (Cleaveland) and S. Donaldson	Robert F. Larkin, Jr.
Richard H. Dampman	Susan (Smith) Lenamon	Gene C. and Debbie Sorenson	Paul M. Bendiksen	Steven Billings	Bruce R. Le Grand
Becky (Thompson) Davies	Glenn H. and Judy L. Mallory	Douglas D. and Sandra J. Spacek	Pauline (Clutter) Blackard	Pauline (Clutter) Blackard	William P. LeGrow
Donna R. De Shazo	Anthony A. and Phyllis Mandola	Donald W. and Gwen Spiess	Bob Bonar	Mary (Sowers) and Robert F. Bradley	Ruverna (Hopper) Dunning
Lois A. and Henry Drushel	Victor J. Marsico	Theodore P. and Patricia Steinke	Mary (Sowers) and Robert F. Bradley	Lynn F. and Kay Brown	Nancy (Hinze) Eilers
Linda L. Ellis	Sylvia (Vera) and Roy Mastin	W. Dale and Donna Story	Lannis D. and Paula Brinkley	Mark A. Brown	Wade T. Eilers
Don and Victoria Farrell	Charlotte J. Matthew	Walter A. Thomasson	Lynn F. and Kay Brown	Yvonne (Shirley) Brown	Michael V. Estep
Rudy R. Fernandez, Jr.	Scott McCarley	Claude H. and Lily Townsend	Mark A. Brown	Kirby J. and Ellen Bubenik	Melinda and Harold Estes
Linda (Fuchs) Fox	R. Paul and Gail L. McCauley	Kathryn (Stevens) and Gary Turner	Yvonne (Shirley) Brown		Clinton W. Fancher
Hugh M. and Mary Gadberry	Richard L. and Elaine McWhorter	Gary A. Vos			Charles O. and Barbara S. Ford
Burnie W. Galle	Julia M. Mendoza	Elaine McWhorter			Margaret (Abshier) Forrest
Gary R. Gantt		Ronald J. and Jean Waldron			Thomas P. Fowler
Glenda (St. Andrie) Gordy					

GIVING BY CLASS YEAR

Class	# Donors	\$ Donated	Class	# Donors	\$ Donated	Class	# Donors	\$ Donated
1932-39	10	25,600	1968	62	62,422	1988	100	66,534
1940-49	92	577,679	1969	76	79,407	1989	102	62,002
1950	21	5,259	1970	115	19,654	1990	109	21,735
1951	23	37,404	1971	98	46,992	1991	95	12,576
1952	22	19,597	1972	109	370,850	1992	99	9,105
1953	25	6,947	1973	109	121,922	1993	106	17,723
1954	30	28,023	1974	152	56,997	1994	123	11,238
1955	27	30,737	1975	135	80,195	1995	124	8,904
1956	61	197,265	1976	103	39,897	1996	111	11,336
1957	57	100,233	1977	133	38,812	1997	74	9,361
1958	42	268,863	1978	180	84,402	1998	106	11,891
1959	52	1,025,573	1979	65	17,496	1999	94	13,382
1960	76	859,246	1980	143	28,812	2000	119	19,616
1961	64	47,286	1981	119	24,670	2001	96	12,716
1962	66	49,646	1982	145	35,757	2002	112	12,004
1963	69	124,583	1983	111	11,281	2003	87	8,964
1964	71	34,663	1984	107	11,994	2004	105	7,683
1965	84	54,620	1985	110	11,144	2005	78	9,263
1966	68	60,529	1986	104	11,297	2006	48	2,766
1967	51	42,443	1987	87	17,740	2007	20	4,504

ALUMNI DONORS

Claire (Hayes) and George Mabry
Dale M. Maddox
Dale (Halloran) Maddox
Janie F. Martinez
Glen C. and Patti Mauro
Elizabeth (Leysath) and Jim
McBeth Wright
Robert J. McCann
Maureen (Tegeler) and
George McDonald
Michael L. and
Sherrill F. McDowell
Lynn (Wyssmann) and
John Merlet
Connie (Arnold) Middleton
Lawrence E. and
Kathleen Miggins
Patrick L. and Carol R. Miller
Norma (Shropshire) and
Billy Money
Jimmy L. Mooney
E. Bailey Moore, Jr.
Mary B. Moore
Marilon Morgan
Mark A. Morgan and
Beth Sinclair
Janis M. Mueller
Jerry A. Newton
Shirley (Cherry) and
Raymond Outlaw
Audrey (Musselman) and
Rudy Ozuna
Thomas L. and Dianne T. Paben
Brenda (Montgomery) Parker
Homer E. Parker
Leon F. and Sandy Parrott
Charles D. and Joanne Peterson
Bridgett (Johnson) Pirtle
Randy D. Pollard
Trisha (Speer) Pollard
Gene Polnick
Gary L. Powell
Michael R. and Sheryl Powell
Teresa A. Quested
Terri L. Quinn and David Russo
Debra (Lawrence) Ray
David G. and Sharon Remmy
Jim M. and Joy L. Richards
Caroline (West) and
James Rickaway
Sandra A. Robishaw
Marion Rucktashel
Edwin S. and Catherine Rumsey
Ray Sanders
Richard C. Schiller
David W. Schomburg
Ronald E. Schroeder
Frances (Hazmark) Scruggs
John E. and Kathleen L. Sharp
Carol (Owens) Shaw
Charles L. Smith
Guy V. Smith
Herman L. Smith, Jr.
Betty (Risinger) Spencer
Nina (Parks) Tate
Robert M. Tavenner
William H. Tone
Lee J. and Dora Topham
Richard W. Waiser
Janith (Tavenner) Waller
Bobby R. and Betty A. Watkins
Danny J. Watson
Robert D. and Mary Wessels
David L. White
John R. and Paula M. White
Julia D. White

Edward S. Wilkinson, Jr.
Patricia A. Williams
Jerry S. and Debra L. Wilmoth
Mary (Burdett) and John Wilson
Larry W. Winkelmann
Margie Wood
Leanne (Givich) Woodward
Teresa (Woodard) and
Bennie Wright
Jerry L. Zamzow and
Ann M. Bishop
Dolores Zann
Ronald F. Zummo
1975
Donald L. and Adele Adams
Gay Allbritton
Kay J. Allbritton
Artice G. Allen
Ricky L. and Fay Altman
Billy F. and Maynette Anderson
Darrell J. Anderson
Jean S. Baggett
Gregory J. Balke
Ursel (Langmack) Billings
Peter A. Birkholz and
Kaye R. Hill-Birkholz
John M. and Linda Black
Lynn D. and Donna Boone
Larry G. Booth
Randolph C. and
Sue A. Braddock
Carol (Fink) Brewer
Robert B. Brewer
Virginia Briner
Conrell and Glenda Brown
P. (Alley) and Scott Brownfield
Ray A. and Luann T. Burgess
Charles V. and Linda S. Butcher
Carolyn Cammack-Matthews and
Jack Mathews
Larry E. and Diana Capps
Thomas R. and Elizabeth Carlson
Patricia (Idom) and Larry Carroll
A. Les Cave
John M. Conrad
Charles D. and Sherry Cox
Ernest W. Cox
Dennis A. and
Paula (Schneider) Culak
D. Joan and Paul Culp
Kenneth R. and Mitsy Davis
Michael Davis
Vivian (Clow) Davis
Yvonne (Everhart) and
Rex Dobey
Dennis and Mildred Duesman
John D. Edwards
Connie (Tarver) and
David Emerson
Becky (Penick) Fancher
Douglas E. Fesler
Alice (Shields) Fisher
Brenda (Seay) and
Benjamin Fleming
Michael D. Flowers
Carole (Archambault) Fox
Dorothy (Bishop) and
Tommy Frost
Alberto A. and Kathy G. Garza
William A. Gawthrop
Mary (Alston) Gibson
Nelda Griffin
Robert D. and Sarah Guffey
Richard A. Hallmark
Patsy (Reece) Harper
Sara (Ware) and Bruce Harrison
Ronald Havens
Marshall D. and Debbie Herklotz
James E. and Jill Hood
John M. and Nancy L. Hoyt
Deborah (Plengemeyer) Hubenak
Karen (Lairson) Hurst
Debra (Blakeney) Johnson

Paul H. Johnson
Randal E. and Barbara Jones
Brenda (Rouse) Keith
Rodney G. Keith
Molly (Terry) Kelley
Melissa (Lindsay) Kemp
Jeri (Hungerford) Kent
James T. and Kristi Kreier
Barbara (Houser) and
Richard Landry
William P. LeGrow
Janie (Backhaus) and
Steve Lightsey
Kenneth R. Maeker
Donald R. and Diane Marshall
Cheryl (Bruner) Masters
Bishop and Lavon Mayes
Scott McCarley
James R. McDaniel
Pamela J. McDaniel
Ginger L. McGraw
Kenneth D. and Patty Meador
John G. and Mary Meyer
Elizabeth (Lee) Minze
Samuel D. Moore
Ronnie G. Moorehead
Robert B. and Ellen W. Mosher
Thomas A. and Marjie Murff
Timothy J. New, Sr.

George Richard Walters
Suzanne L. Walters
Frederick and Velma Warren
Terry and Linda Weaver
Dale S. and Lori Wells
Wayne L. and Stacy R. Wilber
Curtis D. Williams
Sara (Moody) Williams
Brita (Kidd) and Harold Wright
Donna (Caraway) Wright
Thomas Young
Suzane (Greaser) Zummo
1976
Virginia (Campise) Alexander
Leah (Shoemaker) and John Allen
Adolph C. and Bonnie J. Alonzo
Angelo J. and Lynn Amato
Paula (Bruce) Ashworth
Caroline (Allen) Balke
Mark O. and Toni Betts
Connie F. Billingsley
Peter A. Birkholz and
Kaye R. Hill-Birkholz
Harris L. Blanchette
Bob Bonar
Linda A. Bonar
Arnold R. Brown
Cheryl (Elstner) Brown
Mark E. Brown

Lynda (LaRue) Haynes
Ann (Phillips) and Mark Headley
Anne (Dailey) Heartfield
Lynda (Lanier) Henry
Robert V. Hill
Larry M. Hollmann
Joseph B. and Lisa B. Housson
Gary L. Howze
Michael W. Hull
Charles R. and Angelica Jeffords
Margienell (See) and Onnie Kirk
Frieda Koeninger
Jessie (Petrich) Kokemor
Stephanie S. Krol
Margie (Zaleski) and
Dave Kveton
Charlotte (Huffman) and
Dale Lafley
John R. and Jamie Larkin
Bruce R. Le Grand
Ann E. Lee
Debra (Kana) Lewis
Margie (Frey) and Albert Lynn
Melissa (Legler) and R. Mahaffey
Keith R. Mahler
Allison (Whitsett) and
Joel Mayhugh
Cassandra (Lockley) McClenahan
Kent A. McClenahan

Kathryn (Hammons) and
Bill Shaw
George A. Slaughter
Arlene (Poldrack) and
Hansel Smith
Herman L. Smith, Jr.
Janet (Jones) Spradling
Russell L. Staley
Donald G. Stephens CCIFF
Jayne (Northam) Tavenner
Cynthia (Cooley) and
Thomas Trotter
Herbert C. and Pat Ulbrich
Susan L. Wagener
Veronica R. Walker
Thomas W. Walter
Lea (Seeley) Ways
Rodger H. Ways
Larry M. and Carol E. Weber
Mark F. and Cristel Whitaker
Susan (Horak) White
Judith (Ross) Wilfer
Jeffrey D. Williams
Kathryn (Olsen) Williams
Michael G. Wilson
Allison (Curtis) and Joe Wolff
Teresa (Roper) Wubbena
Pamela L. Young



Linda (Mays) Norrell
Vicki (Kelly) and Paul Owen
David J. and Mira C. Pyland
Jackie D. Qualls
Tom A. Ray
Gregory P. and Sharon Richmond
Billy R. Ringer
Mary (Alsworth) Rivet
Roger E. River
Brenda M. Rodgers
Chris M. and Christine Rogers
Ross E. and Phyllis K. Rogers
Roark S. Rohe
Lincoln C. and
Jacquelyne Rolling
James E. Rowden
Wesley E. Scruggs
Deloris (Duncan) and Paul Sellin
Larry J. Senegal
Rita C. Senegal
Frances M. Sodalak
Patricia A. Sprott
Brenda (David) Streater
Julie A. Stone-Cortez and
A. J. Cortez
Mickey Tate
William N. Thornton
William G. and Chris Tresten
Dorothy (Barta) Vacek
Clayton D. Waits
Shirley (Cox) Walcik

Joel D. and Connie Bryan
Susan (Cummings) Buckstaff
Felix J. and Norma L. Buskemper
Rodney L. and Cheryl Byrd
Charles L. Calvit
Deborah K. and Robert Carrick
Bonnie W. Carroll
William G. Chunn
Karl L. and Doris Collins
Linda R. and Richard Cook
Thomas J. Cooper, Sr.
Blair R. and Denise Couey
Tina (Young) Cullum
Debra (Wimberly) and
Jerry Delay
Laura (Zwahr) and
Ted Dingle-Smith
Tony G. Dooley
William C. and Linda Dufner
Jane S. Ellisor
Diana (Somer) Field
Cathy (Parker) and
Dean Fishburn
Linda (Staley) and
Michael Freund
William L. Furr
Alton V. and Karen Goerlitz
Harry Ted Hamblen III
Mary (Luby) and Daniel Hansen
Jeanette (Gaskamp) and
Philip Harrison

Mike McCown
Marjorie (Knippa) McCreery
Barbara (Chase) and
Kenneth McEwen
Peggy M. McMullan
Gary L. and Nancy Miles
Derril (Wiggins) Mitchell
Paul W. and Susan Mitchell
Rodney V. and
Nancy S. Montello
Gloria (Prentice) Monzingo
Yvonne (Owen) Nelson
Lois (Sandel) New
Rebecca (Whitson) Nicholson
Carol (Hollas) and
Ralph Novosad
Carol (Tavener) and
Rob Nunnally
Karen (Shinn) O'Bier
Richard L. Penrod
John E. Randle
Ricky D. Reed
Jesse K. and
Elizabeth W. Reinhardt
Kenneth H. Rodgers
Annetta and Foren Rose
Helen (Orozco) and
Randall Russell
Claron (Soukup) Salter-Clark
Mary (Walton) Saul

1977
Fannie (Williams) and
Funsho Akingbala
Gloria E. Alfaro
Phillip F. and Marilyn Barletta
Bill A. and Sara M. Beall
Donna (Pickens) Bell
Jerry G. Bell
Glenda (Pope) Blanchette
Eileen (McNair) Boaz
Joseph C. Boaz
Mary (Cruise) and James Boehme
Susan (Irvine) Bright
George H. Brown
Glyna (McWhorter) Brown
Joel D. and Connie Bryan
Sammy R. and Connie Bryan
Doyle W. and
Cheryl A. Campbell
Helen M. Casey
Thomas K. Casey
Jo Ann (Smith) Chunn
Nila (Thompson) and
Ronald Ciesiel
Linda R. and Richard Cook
Waldeen and Walter Cornelius
Patti S. Countz
Marjean (Wolfe) Creager
Robert M. and
Anne Marie Cummins
Charles E. Cupples
Charles M. and Suzanne Davis
Victor R. and Anita Dawkins
Margaret and Huey Denman
Candyce (Farris) Dixon
Randy T. and Betty P. Donald
Cynthia V. Donatto-Blair and
Kevin Blair
Seola A. and Richard V. Edwards
Philip K. Endris
Brenda (Elliott) Eureste
John R. Evans
Janet B. and Frank K. Fair
Jennifer (Burke) and
Richard Flowers
Christy (Braniff) and
Richard Forcier
Monetta (Mooney) and
Alexander Frenza
Gerald W. Gaenslen
Linda C. Gaskill
Ronald L. Gay
Terri (Mathis) Gay
Glenda (St. Andrie) Gordy
Rebecca (Matocha) Gould

E. Maxine and Ray Green
 Nicholas P. Haby
 Richard A. Hallmark
 Rhonda (Harden) and Bobby Henson
 Carol A. Heston
 Mary (Byers) Hill
 Mary (Roe) and Clayton Holcomb
 Agnes H. Holland
 Patricia (Driscoll) Johnson
 Preston and Joslen Johnson
 Samuel P. Johnson
 Harriette J. and John H. Kagel
 Rosanne (Shriver) and Mike Keathley
 John W. and Jami Koehn
 Christopher S. and Sherry Koenig
 Mark J. Kroll
 Lana (Largent) and Jerry Lance
 Bobby Lane
 Jacqueline Lawson
 Sherry T. Lonsford
 Michael A. Lytle
 Heather (Bailey) and David Maduzia
 Tzu (Ban) and Chung Mao
 Cecelia (Pasket) and James Marquart
 Mary (Elliott) Martin
 Pamela (Gilmer) Martin
 Jerilyn R. McCann
 Robert J. McCreery
 Gregory D. McDonald
 Sherry B. McPhee-Cooper
 Jimmy D. Miller
 Thelma (Brown) Mooney
 Rebecca (Whitson) Nicholson
 Thomas R. Ogden
 T. Hillman Oliphant
 Cathy Owens-Michael and Paul Michael
 Steven L. and Lisa M. Parkhill
 Angela Petersen-Kelley
 Marsha (Jones) Phillips
 Walter E. Pinegar
 Rebecca (Roeder) Rabon
 Ralph A. Reed
 Barbara A. (Buckner) Richter
 Stephen C. Richter
 Lillian (McCarty) and Thomas T. Ritchey
 Frank D. Roberts, Jr.
 Donna (Lee) Rogers
 Stephen R. Rogers
 Thomas M. Rowe
 Terry E. and Janice Sanford
 W. Ann Staples
 Stephanie (Cryan) Stephens
 Kay (Fletcher) Stephenson
 Mary (Collins) Thaler
 Cynthia Kay and Don Timme
 Cora L. and Wilburn C. Tullar
 Thomas D. Wagener
 Debra A. and Bernard West
 David L. White
 Betty (Sanders) and Bud Whitehead
 Sara (Moody) Williams
 Gary L. Wilson
 Peggy S. Winkelmann
 Betsy A. Witt
 Nellie J. and Marvin M. Yarotsky
 Daniel and Estella Zaccagni
1978
 Gary W. Adams
 Richard L. and Gaylen Adams
 Anna (Herzfeld) Allebach
 John W. and Lynnette Amick
 Paul B. Anderson
 Barbara (Divin) and Ted Arnold
 David L. and Becky Babcock
 James M. and Kathleen Baxter

Bobby B. Berry
 Mary A. Berry
 David A. Bickel
 James M. Bozeman
 John R. Bridwell
 Richard D. Bright
 Sandra (Mlcak) and Don Brooks
 Glynna (McWhorter) Brown
 Patrick E. and Peggy B. Brown
 Susan (Cummings) Buckstaff
 Brian K. Busch
 Susan L. Busch
 Ricky B. and Julie R. Campbell
 Barbara (Hagerman) and Thomas Cerwinski
 Judy (Chandler) Cole
 Virginia (Sydow) Coleman
 Roger N. Collins
 Corinne (Gonzales) Cook
 Rowe E. Creager
 Robert S. and Susan Cunningham
 Deborah (Baxter) Cupples
 Maria (Cabrera) Davila
 Kathy C. Deats
 Antonio DeLeon
 Wilma F. Deshone-Hanks and Robey Hanks
 Diane (Loose) and Douglas Dickey
 James C. and Diane Donohue
 James A. Downes
 Rebecca (Hamblen) Drapak
 Kathleen (Mahon) Du Plessis
 Jimmie D. Dunaway
 Florence Eddins-Folensbee
 Jeffrey L. Edmonds
 Carolyn and Rodney Edwards
 Diana (Somer) Field
 Rebecca and Albert Francis
 Judy (Shane) Gaenslen
 Daniel V. and Irma Garcia
 John M. Gilbert, Sr.
 Marvin R. Gould
 Richard L. and Missy Grall
 Barbara (Mercer) Grater
 Susan Y. Griffith
 Dennis W. and Nikki Guerra
 William R. and Deborah S. Gunter
 Charles L. and Wenli Guthrie
 Audon and Chin-Yeh Gutierrez
 Martha N. Hanna
 Charles C. and Betty Harris
 John F. and Teresa Harris
 Blanche H. Harrison
 Jean D. Heasley
 Virginia H. Helm
 Norman D. Hendrix, Jr.
 Barbara (Lyons) Henry
 Brett M. Henry
 James A. and Juanita Hill
 Danny G. Hoffman
 Thomas D. Hollaway
 Larry M. Hollmann
 Kimberly L. Howze
 Randy W. Hurst
 Marla (Nash) and Randal Hynson
 James A. Jordan
 Larry K. and Grace Jordan
 Gary R. Joyce
 Virginia and Frank Kammerdiener
 Thomas and Lisa Karlok
 Gary W. and Marcella J. Kay
 Richard F. Kelley
 Michael L. Kelly
 Dianne (Duncan) and Roger* Key
 Kristie (Richards) and D. Klump
 Franklin D. Krystyniak
 Margie (Zaleski) and Dave Kveton

Sue L. G. Langley
 Gina (Shaw) Lee
 Jeffrey W. Lee
 Timothy C. Lee*
 Patricia W. and Stephen G. Lilly
 Rita R. and Eddie J. Lorio
 Ronald G. Lyles
 Sharon A. Lynch and Edwin S. Davis
 Michael R. and Jan Maiden
 Wendy Marquart
 Donald K. Martin
 Richard E. Martin
 Juan A. and Gloria B. Martinez
 Lorraine (Everet) and Alton McGee
 Tamara (Earles) McGill
 Jo A. McMin
 Karen E. McNallen
 Jimmy W. McNeil
 Andrea Meltzer
 Steve S. Mercer
 Mitchell M. and Linda R. Migl
 Carolyn O. Moore
 Harold T. Moore
 James B. and Carol Moore
 Kathrine (Moore) Murray
 Dale E. and Pamela Myers
 Michael K. Nikkel
 Diane (Coward) and Donald Noah

Terry J. Schwertner
 Cathryn and Doug Scroggins
 Mary (Granger) Sebasta
 Linda (Silbas) and Charles Sellers
 Caridad (Pelayo) Sentmanat
 Billy A. Smith, Sr.
 Kathy (Kellest) Smith
 Dianne (Mitchell) and J. Sollock
 Stephanie A. Spruce
 Donna (Sellers) and William Stephens
 Jerry B. Stephenson
 Brian T. Surginer
 Sheila L. Talley
 Mary and Howard Tautenhahn
 Doyle L. and Carol Thompson
 James L. and Tamera D. Threadgill
 Renee (Reading) and Jack Turner
 Gary A. Vos
 J. Sam Walker
 Janith (Tavenner) Waller
 Laura (Jones) Wedin
 Gary N. and Doreen Wentreck
 William H. and Catherine Wheaton
 Larry L. and Elva White
 Susan (Horak) White
 Donna (Swanberg) and Ted Whitmer
 Malcolm W. Willey

Walter L. and Janice Fitzgerald
 Lloyd P. and Karen Ford
 Roy A. Garcia
 Debbie (Renfroe) and Lloyd Girlinghouse
 Clifford F. and Suzanne Goff
 Annette (Womack) and Will Graves
 Dorothy (Callihan) and Jim Greer
 Ianthia L. Groves
 Pete and Lelu Hale
 Rickey E. Hanna
 Nancy (Manning) and Butch Hawkins
 Jackie (Brazier) Hendrix
 Frederick B. Henry
 Karen D. Hinson
 Mary (Heimsath) Hollmann
 Marla (Nash) and Randal Hynson
 Larry Johnson
 Linda (Krause) Jordan
 Valerie (Newman) Kramer
 Mark J. Kroll
 Thomas B. Lang, Jr.
 Carole Cranston Lyons
 Tristan A. and Jybian MacAvery
 Cecelia (Pasket) and James Marquart
 Diana (Parmley) McGee
 Steven J. McGee



Karen (Lewis) and Jack Bailey
 Rudie (Stawarczik) and Jeff Berger
 Lisa and John Bevil
 Susan (Gregory) Bohan
 Roxanne (Studdard) Bostick
 Kathleen (Morrison) Brown
 Lawrence G. and Michelle Brown
 Mary M. Burdett
 Ronald Burt
 David W. Cargill
 Seng-Ngan and Bayle Chen
 Laura (Perkins) and Perry Cloud
 Terri L. (Hanna) and Stephen M. Colley
 Chester D. Crawford
 Julie Croley Payne and Richard Payne
 Lisa (Williams) and Bob Cumming
 Jennie (Sigler) and Peter Curran
 Keith A. Damek
 Marco A. and Imelda de la Guardia
 Stephen G. and Lori Deardorff
 Reavie J. Deason-Blanton and Wilber Blanton
 Janet (Huser) DeLeon
 Donna (Bauer) Denton
 Douglas J. Dretke
 Dee Dee Dretke
 Elaine L. Earls
 Lewis B. Edwards
 Diana (Malone) Endris
 Margaret (Campbell) and Billy Firts
 Christy (Braniff) and Richard Forcier
 David L. Fregoe
 Lillian F. and Marvin A. Gajevsky
 Teresa Gallagher-Bell
 Barbara (Von Minden) Gastmyer
 William C. Gerstenberger III
 Karen (Bain) and William Gray
 Margaret D. Hammer
 Susan (Boughal) Hansen
 Patty Harbers-Seidenberger
 Rebecca (Luke) and Stuart Harlow
 Deborah (Thompson) and Carl Harrelson
 Roland K. Hendricks
 Donna (Penick) Henry
 Betsy (Brown) and Rick Hillis
 Richard N. and Debra L. Holden
 Michael D. and Kathleen B. Hudson
 Linda M. Hughes-Wesloch and Charles Wesloch
 Robert C. and Betsy Hurst
 Grady M. and Sharon Jenkins
 Bennie A. Johnson
 Carl G. and Mary Jones
 John R. and Erendira Jones
 Janie (Spencer) Joyce
 Cindy (Brown) and Tom Kessler
 Danya (Martin) Kieval
 Richard A. Kieval
 Veniece Bryant and Kenny Kolkhorst
 Francis A. and Elsa Lee
 Donald J. and April M. Leger
 Holly (Elam) Leonard
 David A. Liggio
 Jerry F. Logan
 Claire S. and Rae Madson
 Susan M. Malone
 Dennis M. McCormick
 Kara (Bohac) McCormick
 Sherrell (Adams) McMillian
 Jeffery J. McPherson
 Allen W. and Mary Michalak
 Albert L. Mitchell

Kay J. Ohendalski
 Richard S. Ohendalski
 Cheryl (Felts) and Allen Oller
 Gayle (Cooper) and Mel Pechacek
 Nghi Thi Pham-Kroll
 Bobby L. Pierce
 Marsha (Curry) Poe
 Billy E. Polk
 Marian (Hicks) Polk
 Mark C. Prasifka
 Joseph K. and Runae Price
 Hall W. and Cheri Reavis
 Rebecca (Crout) Reed
 John T. Rice
 Evelyn (Shew) Richter
 Rhonda K. Rigby
 James A. Riggs
 Karen S. Riggs
 Bernadette S. Riley
 Jonathan G. and Debra Roark
 Stephen R. Rogers
 Raymond O. Ross
 Thomas M. Rowe
 Fred D. and Tito Rush
 Ricky D. and Connie Sapp
 Jo Schroeder
 Nancy and Mark Schwarz
 Kim (McFerrin) Schwertner

Mary E. Yates
 Milas W. and Donna Yoes
 Gladys A. and William Young
 Frank T. Zimmer
1979
 Gay Allbritton
 Cynthia J. Behrens
 Marcus D. Behrens
 Martha J. Benefield-Lee and William Lee
 Denise (Smith) Bickel
 Ben Bius
 Glenda (Leonhardt) and Dan Brady
 David B. Brand
 Clettris D. Brown
 Lawrence G. and Michelle Brown
 Elizabeth (Fry) Burt
 Susan L. Busch
 Bob Chapa
 Debbie (Colmar) and Jerry Cogan
 David E. and Susan Cowen
 Eva (Walters) and Derick Deaton
 Johnny C. Deavours
 Molly (Haynie) Doughtie
 Brian C. and Pamela M. Fahrenthold
 Robert H. Felton

Gary B. McMillian
 Melinda (Nail) Miller
 Maria (Perez) and James Montague
 Karen (Korkki) and Mark Newell
 Henry E. and Pam Noey
 Leslie (Bond) Panuska
 Nathan I. and Kristine K. Partain
 Robert L. Peltier, Jr.
 William R. and Stephanie Pitts
 Timothy J. and Linda D. Richards
 Frank and Susan Romero
 Sally (Priestley) and Diter Scholz
 Sheryl A. Serres
 Brian B. and Linda R. Smith
 Carol (Grisham) Smith
 Roberta (Howe) Thornton
 Catherine (McCreery) and Mark Voit
 Joyce (Wood) and James Woodward
1980
 Joyce (Tilley) and Marcus Allen
 Sherri (Cobler) and Edgar Anderson
 Leslie P. Antalfy
 Michael J. Armstrong
 Mohamad H. Bahraini

ALUMNI DONORS

Denise (Davis) and James Moore
 Patricia E. Norwood
 Carol (Hollas) and
 Ralph Novosad
 Edward G. Owens, Jr.
 Rissie L. Owens
 Edward J. Panuska, Jr.
 Cynthia (Burgin) Peltier
 John G. Perez
 Lesa (Garrison) Perez
 Debra K. Pierce
 Rebecca (Wilkinson) and
 Steven Pierce
 Randy L. Plachy
 Diana (Want) and
 Gary Plamondon
 Charles T. Poe
 Barbara (Teague) Polnick
 Theresa (Cain) Price
 Thomas S. Price
 Joan (Livingston) and
 John Prouty
 Frances P. Reddington
 Woody J. and Edna Reese
 Billy N. Rigby, Jr.
 C. P. Robinson
 Kathy (Bennett) Robinson
 Gwendolyn (Lewis) and
 Bobby Rogers
 Frank and Susan Romero
 Janalynn Russell
 Katherine (Stade) Russell
 Peggy A. Russell
 Joseph S. Schaaf
 Michael M. Seidenberger
 Deborah (Black) and
 Randy Shepard
 Marilyn K. Shroyer
 Anne (Ward) and Kelley Sigler
 Clinton R. and Gale A. Sinderud
 Gracia (Haby) and
 David Smaistrila
 Arlene (Poldrack) and
 Hansel Smith
 Jesse G. Smith
 Karen (Shaw) Smith

Joseph M. Sonnier
 Erin (McDermott) Steele
 Robert S. Steele
 Sherri (Sikes) and
 William Stephens
 Nancy (Curnutt) and E. T. Stone
 Cynthia (Smart) Strickland
 Betty (Schiller) and Robert Tarver
 Chris (Cribari) Thompson
 Mary Carroll Traylor
 Keith W. Valigura
 Matthew C. Wagner
 Stacy (Williams) Wagner
 Bettye S. Wakefield
 Rita (Villarreal) and
 David Watkins
 Deborah and Charles Watt
 Richard E. Watts
 Dawn (Campbell) and
 Scott Woods
1981
 Pamela Adair
 B. Kelley Barber
 Sherrie (Bates) and Jerry Barratt
 Scott A. and Cathy Basso
 David L. Berryman
 Dean G. Bilsing
 Janet (Horton) Bius
 Cliff B. and Sandra Blackerby
 Nancy (Klingensmith) and
 Stephen Bodman
 David W. and Tina Bosworth
 Jerry B. and Gina Boydson
 David B. Brand
 Robert K. and Lonna C. Britt
 Steven E. and Maryland Brock
 Donald C. Brown
 Daniel J. Byrne
 Donna (Nichols) and Kerry Cain
 Rosemary and Charles Chance
 Steve C. and Kim Childs
 Kathy (Chamberlain) Cleere
 Patricia (Wright) Collins
 Pamela S. Cox
 Martha (Johnson) Damek
 Kiff C. and Hope Day
 Joe F. Denton
 Shirley A. Dye
 Michael D. Ferguson
 Richard A. Fitzpatrick
 Julian R. Flores
 Reta (Owen) Flores
 Lynn (Clark) and Robert Frost

Donna (Jordan) Garcia
 John S. Gastmyer
 Dawn (Clark) Gerstenberger
 David G. Giese
 Kimberly (Peterson) Giese
 Nancy Giordano-Echegoyen and
 Bob Echegoyen
 Laury (McWilliams) Good
 Steve R. Good
 Tina (Giesinger) Hanna
 Carolyn (Johnson) and
 Darren Hausey
 Brenda L. Hawkins
 Donna (Pennington) Hoffman
 Fred R. Holland
 Jeri (Callaway) Hudson
 E. Brent and Victoria Hughes
 M. Letitia (Hearon) and
 Russell Humphrey
 Charles R. and Angelica Jeffords
 Anne S. Jenkins
 Deborah (Holcombe) and
 Andrew Johnson
 Diana (Smith) Johnson
 Clyde E. and Mark A. Johnstone
 Charles W. and Lina Z. Jones
 Debra (Dossey) and
 Kenneth Keehn
 Chad O. Kelley
 Robert H. Koog
 Patricia A. and Gary T. Krenek
 Theresa (Hundl) Krenek
 Jo L. and Bradley Lambert
 Jo Ann (Morris) and
 Charles Lawson
 Russell D. and Lisa Lewis
 E. Lynn (White) and
 Dennis Longmire
 Marilyn (Hodde) and Doug Lyon
 Charles K. and
 Barbara M. Mathis
 Mark A. and Elizabeth McCann
 Elaine (Batey) and
 Zane McDonald
 Margaret (Wallace) and
 Dave McDowell
 John S. Meyers
 John P. Middleton III
 Mary (Stocker) and
 Champe Miller
 Scott N. and Deborah Mitschke
 Gerald D. Mohr
 Don C. and Becky Muckleroy
 Mark S. and Vivian Munson
 Carolyn (Keller) and
 Scott Newberry
 Kerry W. Nyquist
 Robert R. Ogden
 Susan (Binko) and Jim Oldfield
 Thomas L. and Susan Oughton
 Darlene Ourso
 Leslie (Bond) Panuska
 Maureen (Leverenz) Parker
 Terri L. Parker
 Nathan I. and Kristine K. Partain
 Susan B. Peterson
 Denise (Birkholz) Pineault
 Eric T. Platzner
 Nancy (Braden) Platzner
 Robert J. and Susan T. Pohl
 Susan (Saenz) and Daniel Protz
 John R. Reimer
 Kimberli (Mitchell) Reimer
 Lillian (McCarty) and
 Thomas T. Ritchey
 Deborah Ross Antoine
 Glenn P. Russell
 Darrell J. Schindler
 Billie (Ybarbo) and
 Kenneth Smith
 Syed S. and Galina Sobhan
 Robert W. and Carol Stein
 Lane D. and Beth A. Thibodeaux

Robert L. Thompson
 Patti (Becker) Trahan
 Angela and John Turner
 Phillis (Melton) and V. Turner
 Isaac G. and Martha Valencia
 Marsha (Hesse) Waits
 Tommy L. Walton
 Melba (Patton) and
 Michael Westbrook
 Pamela E. Williams
 Suzanne (Vinklarek) and
 Craig Williams
 Gail (Wilson) Wright
 Howard B. and Diana Yezak
 Rebecca L. and Mark Zapalac
1982
 Janet D. Adams
 Jill (Hines) Adams
 Madeline (Brousseau) Akins
 Linda J. Allen
 Martha (Wilson) Arnold
 Theodore V. and Linda D. Baker
 Cynthia (Moss) Barker
 Bruce C. and Stephanie Barnes
 Patty A. and Terry D. Bilhartz
 Kenneth R. and Stacey J. Bill
 Susan (Gregory) Bohan
 Amy (Hobbs) Broad
 Jane (Williams) and David Brown
 Adria (Alcorn) Campa
 Earl E. Campa
 Donald A. Campbell, Jr.
 Mary (Wallace) and
 Herbert Campbell
 Steven J. Carter
 Catherine M. Chitek
 Lindsey (Maraffa) Cluley
 Kay L. Collis and
 Michael T. Wilson
 Albertine (Jones) Conrad
 Jack E. and Margaret Cooper
 Stephanie (Stein) and
 Thomas Crosby
 Charles M. and Suzanne Davis
 Nat H. Davis
 Katherine (Felts) and
 Jerry Dowling
 Mari (LaGrappe) DuBois
 Annette Easley
 Scott A. and Denise Eckermann
 Mark J. Eenink
 Judith (Janke) and David Eggold
 Lawrence N. and Becky Elkins
 William J. and Cindy Erwin
 Dee (Dunkerley) and
 Steve Everett
 Ronald W. Feemster
 Patti (Boyles) Felton
 Donna (Oughton) Fitzpatrick
 Susan (Brejcha) Flukinger
 Daniel W. and Leah Forney
 Pamela (Trojacek) and
 Charles Fowler
 Robert N. and Susan P. Francis
 Laverne (Rodriguez) and
 Eduardo Garcia
 Julie (Molina) and Oscar Garza
 Andrew T. Gignac
 Donna (Davis) Gilbert
 Susan (Lemcke) Graves
 Brenda (Wedde) Gray
 Patricia (Ussery) and
 Gary Graybill
 Wendi (Walker) and
 Raymond Green
 Tracy (Roper) and Don Hanes
 Craig S. Hanson
 Mary (Birkes) Hanson
 Ellen Happe Phillips and
 Wendell Phillips
 E. Jean (Carter) Hendricks
 Suann (Hereford) Hereford

Carlos R. and
 Terry D. Hernandez
 Stacey (Strozier) Herring
 Randall R. and
 Jacqueline R. Hodges
 Ricki L. Hodges
 Malinda (Stephenson) and
 David Hoerster
 Ann H. Holder
 Agnes H. Holland
 James A. and Jody R. Hubbell
 Michael D. and
 Kathleen B. Hudson
 Donna (Davenport) Hyde
 Richard W. Hyde
 Deborah (Holcombe) and
 Andrew Johnson
 Steve R. and Mary E. Johnson
 Randall R. Katzmark
 Richard J. Keeler
 Shirley A. Kelly
 Bambi (Irby) Kiser
 Judith and Dennis Kohn
 Gerard P. Krenek
 Vera Y. M. Lee
 Kathleen (Matous) Legrand
 Mark G. Legrand
 Edwin E. and Lisa Lehr
 Linda and Matthew Logan
 Yi R. Lu
 Sharon A. Lynch and
 Edwin S. Davis
 Carol E. Marek
 Nancy (Lee) and Michael Martin
 Rolando and Carolyn Martinez
 Terry D. and Katherine McCary
 Martin "Marty" R. McCoy, III
 Evelyn D. McGowen
 Donald R. and
 Barbara McKinney
 Mary Nels McLemore
 Judith (Kent) McPartland
 Julia M. Mendoza
 Duke L. Miller
 Michael N. and Lisa A. Moritz
 Cassie (Epperson) and Carl Mose
 Diane (Johnson) and Tim Myers
 Pamela (Connally) Neary
 Richard W. Nixon
 Marilyn (Paradowski) and
 Mark Nowlin
 Bryan P. O'Conner
 Joseph and Trish O'Reilly
 Kathleen (Brewer) and
 George Parma
 Tuan N. and Hellen Pham
 William C. Pond
 Daughn and Ben Pruitt
 Edmundo O. and
 Deanna Ramirez
 Kim (Elzy) Randolph
 Reginald D. Randolph
 Marcia R. Reagan
 Martha E. Reagan
 David L. and Paula J. Rex
 Kent A. and Lisa Riddle
 Cheryl (Jones) Ross
 Donna M. Rowe
 Joseph B. Sandel
 Jean (Leibensberger) and
 Bobby Sanders
 Jimmie Sandles-Lee
 Craig E. and Cecilia C. Schlicher
 Teresa and David Schmidt
 Audrey (Alker) and Al Schneider
 Rebecca (Krenek) and
 Roger Schneider
 Laura (Robinson) and Jerry Scott
 Deloris (Duncan) and Paul Sellin
 Donald B. and Gina Smith
 Elaine (Sharp) Smith
 Mark E. Smith
 Terry W. and Sue Smith

Derek D. Spier
 Jeff A. and Kay T. Springer
 Karen (Bidwell) Staggs
 Charles R. Tackett
 John M. Tatom
 Jayne (Northam) Tavenner
 Jane (Courmier) Terry
 Samuel D. Thigpen, Jr.
 Chris (Cribari) Thompson
 Mai T. To
 Michael K. Towne
 Elizabeth (Maier) and
 Norman Tucker
 Dale E. Wade
 Jacqueline (Perlman) Wade
 Thomas D. Wagener
 James E. Ward
 Cheryl (Kramer) Watts
 Wesley N. and April Welch
 Anna (Correa) and
 John Wilkerson
 Janet (Stone) and Bobby Williams
 Dava and Thomas Willis
 Nilah L. Wright
 Michelle (Englade) and
 Gary Yentzen
1983
 Harry R. Alexander
 Kenneth R. Almond
 Terrie (Phillips) Almond
 Robert C. and Lisa Baldwin
 Jack and Susan Beckham
 Denise (Smith) Bickel
 Penni (Golding) Biehl
 Douglas M. Blanchard
 Mary K. Blanchard
 David C. and Linda G. Bone
 Karen (Beauchamp) and
 David Boriack
 Daniel L. and Connie Brenner
 Ibim I. Briggs
 Angela (Tillotson) Broadus
 Sharon A. Brown
 Celeste (Hamilton) Byrne
 Sheryl K. Chambers
 Bob Chapa
 Carol J. Christian
 Ronald M. Cleere
 Joseph P. Cluley
 Janice A. Cruse
 Donald R. Cullum
 Charlotte and Edwin Davis
 Leland E. and Sandy Dean
 Don E. Dollar
 James A. Dumestre
 Carole T. Faig
 Janet B. and Frank K. Fair
 Brenda L. Farley and
 Jimmy White
 Woodrow M. Fuller, Jr.
 Lisa (Crump) and Brad Garrett
 Brenda (Wedde) Gray
 Timothy M. Gray
 James D. and Kathy Griffith
 Kim (Younghaus) and Tim Hahn
 Marsha J. Harman
 Dwayne A. Harrison
 Mary (Weimert) Harrison
 Kathy (King) and Bill Harvey
 Alana (Olsen) and Chris Heaton
 David R. and Xenia Hennington
 Paula E. Herr
 Ray and Wanda Hill
 Keith Hinze
 Joan and Henry Howey
 David W. Huskey
 Beth (Wheeler) Jenkins
 Mark C. Johlke
 Mary (Reynolds) Johnston
 Douglas W. Keene
 Michael P. Kelly
 Samuel R. and Christi Kennedy
 James P. Kiser



Debbie (Taylor) Kloss
 Paul M. and Tina Kone
 Vicki S. and Ralph LeMay
 Barbara D. and John H. Lewis
 Maureen (Maliga) Lynch
 Michael C. McClure
 Pamela J. McDaniel
 Robert B. McPartland
 Pam (Phillips) Miller
 Rebecca (Halbert) Mohr
 Mary Kaye Moore
 Terry (Baugh) and
 Kenneth Murray
 Judy A. and Robert Noel
 Kelly (Schmidt) O'Conner
 Jim W. and Kelli A. Pahnke
 Martha (Buis) and
 Sheldon Penrod
 Brigitte (Murphy) Peres
 Deborah (Morgan) Peres
 John L. Pessarra
 Nita (Penick) Pessarra
 Debra K. Pierce
 Anita and Jerald Pilling
 Joseph K. and Runae Price
 Betty J. Pursley
 Sharon (Yeary) Randle
 Jesse and Chrissy Reyna
 John R. Robinson, Jr.
 Thomas P. and Jennifer Rogers
 Sylvia F. Russell
 Charlene (Driskill) Sandel
 Oneta K. Schulze
 Helen F. Shannon
 Lois M. Sherwood
 Sam Silvas
 Elizabeth (Fabrygel) Smith
 Juliann (Ruppel) Spier
 Aleatris (Pritchard) and
 Jack Stanley
 Kelley (Turner) Steinley
 Charlise (Yielding) and
 Donald Stirton
 Connie N. Stuckey
 Andrea (Duffie) and Jeffrey Taner
 Lisa (Johnson) Tatom
 Marvin B. Thaler
 Gaye L. Thomas
 Diana (Kuhn) and
 Ralph Timmerman
 Cullen D. Tipton
 Loretta (Davies) Towne
 Michael F. and Nancy Townsell
 Patti (Becker) Trahan
 Michelle (Van Bockel) and
 Kelly Tuttle
 Catherine G. Unger
 David C. Unger
 Mark T. Ureste
 Allen K. and
 Marissa D. Vickers
 Darrel J. and Yvonne Vinklarek
 Jo A. and Sam Wallace
 Robert W. and Connie Warmke
 Lisa (Autry) Welch
 Tammy (Brown) and
 William White
 Susanna (Kelly) and
 Tommy Williams
 John M. Williamson
 James A. and Laura Wilson
 Mary E. and James E. Winn
 Colette M. and
 Robert F. Witkowski

1984

Laurie (Merkler) and
 Dennis Appelbaum
 James E. and Carol Backhus
 Kimberly (Kitchel) Banker
 William B. Banker
 Cecil W. Barker II
 Paul T. Bartush
 Mark A. and Jennifer S. Beedlow

Mesfin and Valerie Belay
 Nancy M. and Mark I. Bellish
 Tracy (Ezell) Bilsing
 Mary E. Box-Brooks and
 Bob Brooks
 Clifton A. Bradford, Jr.
 Darlice (Hoke) Bridwell
 Donald C. Brown
 Ellen (Baxter) Brown
 Karen (Melton) and
 Ronald Buchtien
 Elizabeth (Fry) Burt
 Jennifer (Myers) Cargill
 Ellen (Kemp) and Braddy Carter
 Sadie F. Choate
 John W. Christian
 Russell W. Coleman
 Beverly and Anthony Colvin
 Caren (McCombs) and
 David Copeland
 Dan C. Courmier
 Pamela (Gilmore) Crawford
 Judith (Slater) Davis
 Kay (Jenkins) and
 Andrew Duncan
 Cynthia (Beardmore) Eenink
 David R. Fannon
 Kimberly (Davis) Fannon
 Terri L. Foster
 Tammy (Lueck) Fuller
 Gary D. and Deberoh Gardner
 Ronald L. Gay
 Mark A. and Jan P. Glasser
 Philip B. Goodwin
 Keri (Payne) and Rick Graff
 Mindy (Martin) and
 Raymond Gray
 Paul E. and Michelle Gutowsky
 Colleen (Schramm) Halamiciek
 Karen (King) and Perry Harrell
 Alice (Fitzpatrick) and
 Scott Hicks
 Malinda (Stephenson) and
 David Hoerster
 James T. Horn
 Anne (Krupa) Jimenez
 Dan C. Joosten
 Diana (DeShazo) Kelm
 Michael A. Kelm
 Donald W. and Tammy Kennedy
 Michael E. Kirschvink
 Susan and Travis Kitchens
 John R. Kloss
 Kevin R. and Risse M. Knight
 Dorothy V. Kyle
 David P. and Donna Lammert
 Joe E. Langley
 Kris T. Lewis
 Paul H. and Sylvia G. List
 Patricia (Pace) and Benny Mahon
 Allisonn (Whitsett) and
 Joel Mayhugh
 Byron P. McAdams
 John C. and Carol McFall
 Richard A. McFarland
 Laura (McFarland) and
 Michael Miller
 Larry and Lyn Miller
 James C. and Judy Minter
 Kenneth T. Moore, Jr.
 Susan (Boyd) and John Nelson
 Alice (Lakavage) and
 William Newland
 Stephen J. Nogareda
 Judy (Wleczyk) Nyquist
 Robert R. Ogden
 Thomas L. and Susan Oughton
 Gene Polnick
 Daughn and Ben Pruitt
 Terri (Quinn) and David Quinn
 David G. Reed
 Miriam (Carter) Reed
 Catherine A. Richburg

Linda (Baca) and
 Kevin Rosenberg
 John N. Rowe
 Richard C. Ruez
 Susan and Wesley Sanders
 Kathryn E. Schultz
 Janice (Barker) and Mark Schwob
 J. Micah Slaughter
 Marla (Plaster) Slaughter
 Carol (Droske) Sullivan
 Jeff W. Sullivan
 Jane (Courmier) Terry
 Robert L. Terry
 Gaye L. Thomas
 Julie (Smith) and J.W. Thompson
 Monica L. Thompson
 Cora L. and Wilburn C. Tullar
 Daniel D. and
 Linda R. Twardowski
 Javier Vela
 Darrell W. and Mieke S. Wachel
 Daya (Christian) and
 Anthony Watkins
 Travis W. Watson
 Carles A. and Linda Webb
 Susan L. Webb
 Kimberly (Bacon) Willey
 Melissa (Horn) Williamson
 John B. and Joyce Wilson
 Debra (Klaus) and Bill Wilt
 Mary (Blair) Witkowski
1985
 Jill (Hines) Adams
 John T. and Fara Ashcraft
 Charlene G. Avery
 Beth S. Bartush
 Cheryl (Powell) and Tom Blair
 Martha (Patrick) Blume
 Amy (Musgrove) Bradley
 Lolo I. Briggs
 Robert L. Burke
 Earl E. Campa
 Catherine M. Chilek
 David A. Clement
 Carol (Herrera) Colvin
 Nora Cortez
 Lillian (Romano) and
 John Cupparo
 Judith (Slater) Davis
 Warren C. Devore
 Orlando Y. and Natalie Diaz
 Deborah and Allen Elrod
 Carolyn (Wynne) and Pat Farley
 Ruth (Ordonez) Faust
 Paula (McGraw) and
 Marvin Franklin
 John R. Gary
 Melinda (Hundle) Gary
 Carol (Gee) and William Gaw
 Elisabeth (Treleaven) Hardin
 John D. Hardin
 Jerry R. Henry
 Kip Herriage
 Virginia (Bright) and
 Joe Hightower
 Paul G. Hilley
 Elizabeth (Harman) Hines
 Reagan D. and Sabrina R. Jacobs
 Beth (Wheeler) Jenkins
 Karlene (House) and Scott Jolly
 Douglas W. Keene
 Donald W. and Tammy Kennedy
 Patricia (Blakeway) Kercheval
 Brenda (Byron) and Greg Keys
 Rae and Brian Kilpatrick
 Carl H. and Kennetha Kleimann
 Taylor S. Klett
 Nicholas E. Konstantoulakis
 Gloria (Lecour) and
 Joseph Kutach
 Michael P. and Karen Lacey
 Sharon (Wheeler) and
 Harry Leafe



Gilbert R. Lee III
 Mary (Maurer) and Mark Leland
 Grace (Evans) and
 Robert Littlefield
 E. Lynn (White) and
 Dennis Longmire
 Carl D. and Jill Ludwig
 Amy (Owens) and
 Alan Maccarone
 Robert C. and Judy Madeira
 Frances E. Mallow
 Kristi (Peters) McLeod
 Charles K. and Tracy Miller
 Mable and R. M. Miller
 Pamela (Baker) and Don Milstead
 Lisa (Krivjansky) and Paul Moody
 Kimberly (Coufal) Moore
 Michael N. and Lisa A. Moritz
 Philip W. Morris
 Robert E. and Joyce Nocton
 Patricia E. Norwood
 Richard A. Parker
 Sherry (Blakley) and Johnnie Pate
 Nancy (Douglas) and
 Charles Payne
 Patricia R. Pearce
 Stephen D. Polnick
 Susan (Burt) Polnick
 Karen (Baker) Porter
 Paul D. Quinn
 Stephen H. and Natalya Randel
 Lisa (Failla) and Terry Raska
 Richard E. and Sherry L. Ray
 Molly (Murphy) and
 William Record
 Laura L. Remschel
 Jamie (Tyler) and Roy Rhea
 Steven N. Rich
 Susan (Brewster) Ryan
 Stuart F. and Trudy Scarr
 Sandra (Wrobleksi) Schaefer
 Paul C. Schmitz
 Nancy L. Sears
 Linda (Anderson) and
 Cristin Smith
 Don R. Stages
 Donna (Stewart) and
 Pat Stephens
 Robert J. and Joan Stone
 Thomas J. Stout
 Joseph S. and Dana Sullivan
 Carrie (Seiffert) and Kerey Tate
 Paul F. and Rebecca Taylor
 Debra (Robinson) Toman
 Richard J. Toman
 Mary Carroll Traylor
 Gayle (Butler) and Steven Vaughn
 Allen K. and Marissa D. Vickers
 Phillip T. Waller

Rebecca (Reilly) Watson
 Van W. and Debbie Williams
 Benjamin R. and
 Jacqueline Wyatt
 Roberta (Martin) Wyatt
 Michelle (Englade) and
 Gary Yentzen
 Rebecca L. and Mark Zapalac
1986
 Gail F. Allen
 Laurie (Sedita) and Chris Baker
 Timothy C. and Debbie Baker
 Steve L. and April Balch
 Mary (Herring) and Ronald Bell
 Robert R. Bibb
 D. Marlin Birdwell
 Margaret (Abel) and Mark Boeker
 Roger D. Breaux
 Rachel (Hill) and Robert Brown
 Paula Burks
 Maria (Zepeda) Busby
 Jennifer (Banks) Carter
 Karla (Taylor) Christian
 Kevin L. Cochran
 David J. Cocoros
 Elizabeth (Harper) Cole
 Tracy (Green) and David Cook
 Veronica P. Covington
 Carolyn (Johnson) and
 Arthur Dailey
 Jeffrey C. and
 Yasmine G. Daugherty
 Zane E. De Amaral
 Shelia (Srnensky) Devore
 Bobbie (Morrow) Dietrich
 Mary (Cotter) and Brad Dunn
 Toben H. and Angela Edwards
 Brenda (Kelly) and William Estis
 Ralph D. Eureste
 Delisa (Ferro) and Jack Falks
 Tracey (Faszholz) and Paul Flood
 Kathy and Richard Freydenfeldt
 Carrie (Fancher) and Darryl Fry
 Thomas C. Fuqua, Jr.
 Penny (Montgomery) and
 Robert Garner
 Lisa (Lakin) and David Gerhart
 Gregory S. Hamann
 Sharon (Wiedemann) Hamann
 Yolanda B. Harrell
 Brenda L. Hawkins
 Mary (Tokarczyk) Head
 Richard L. Herring
 Leigh A. Hewitt
 Greg M. and Susan Hinson
 Rosemary (Willis) and Lee Holt
 Terry D. Huebner
 John P. Jimenez
 Myron S. Karner

Kerry D. Kelley
 Barwoo Kim
 Deuk Hyun (Ahn) Kim
 Janice (Speer) and Ronald Lange
 Martin J. Manning
 David W. Mathews
 Debra (Richardson) McCall
 Tamara (Earles) McGill
 Timothy D. McGregor
 Jerry D. McLeod
 Gisella (Welborn) and
 Michael Miller
 Megan K. Moran
 Kevin J. Morgan
 Susan E. Morgan
 Richard K. Moss
 Diana K. Nabors
 Caren (Sumner) Neuman
 Michael J. Neuman
 Diane (Menges) Neumann
 Wade S. Neumann
 Mary (Lee) Neville
 Warren G. Neville
 Belinda L. Page
 Patrick M. Parham
 Dwayne and
 Michelle M. Pavelock
 Ronny R. and Lisa Pike
 Faith (Thompson) Plachy
 Julie (Elledge) and Jeff Powers
 Jeffrey L. Pruski
 Simeon (Hinton) Pruski
 Waqar U. and Farhat Qureshi
 Theresa M. Rand
 Clay A. Rawls
 Franklin N. and Kate Rhoad
 John E. Rockenstein
 Lori (McAdams) and
 Kenneth Rollins
 Kevin P. Ryan
 Martin W. and Michele Schmidt
 Beth (Schmidt) and
 Marshall Schott
 Najwa A. Shaheen
 Douglas and Joan Shannon
 Bruce and Kelly Simmons
 Jeannie (Harden) and
 David Smith
 Juanice (Greer) and Dan Smith
 Michael E. and Janette Smith
 Larry G. Stephens
 Jeff W. Sullivan
 Martha (Herndon) Surface
 Linda (Gibbs) Sweeney
 Marguerite Thompson
 Roberta (Howe) Thornton
 William N. Thornton
 Cynthia Kay and Don Timme

ALUMNI DONORS



Eva (Martinussen) and Eugene Van Hooser
Lisa (Keyes) and Gary Vaughan
Kellye (Harwell) Waller
Robert P. and Karen Washington
Janet (Stone) and Bobby Williams
Geoffrey E. Wilwerding
Sarah L. and Carl A. Woods
Harris M. and Dayna Worchel
Nancy (Lutz) and Mark Wright
Vincent P. Zagone
Ann (Jones) Zuspan

1987
Sherri (Cobler) and Edgar Anderson
Rebecca (Kannady) Asher
David L. and Laura Austin
David L. and Nancy Beal
Daniel D. Benavidez
Mark E. and Sandy Bergeron
Geoffrey A. Biehl
Michael Blume
James M. Bozeman
Cheryl (Swain) and Mark Broadrick
Liesel (Haas) and David Bronstad
Carlos R. and Elda Buenteo
Jody Bugg
Lucrecia and James Burnett
Adria (Alcorn) Campa
Linda M. (Fluker) and William B. Carr
Jeanne Burns and Billy Carter
Karmen (Gonzales) and Xavier Chavez
Frank A. Cisneroz
David L. Cole
John F. and Elizabeth Cole
Solon D. Coleman
Brent M. Davis
Stephen G. and Lori Deardorff
Susan (Parraca) and Duncan Doss
Joseph A. Dunn and Mary A. Aranguena
Daniel C. and Cindy J. Elliott
Rhonda L. Ellisor and Billy E. Sherman
Josie (Hobbs) Erb
Janet (Howard) Estes
Charles D. and Elsa Ezell
Dianna (Swanson) Feemster
Barbara A. and Don W. Frazier
Edna (Bradley) and Howard Frenz
Frances (Tisdale) Frenzel
Donna (Jordan) Garcia
Sarah M. Gellatly
Thomas C. Glass
Michael A. Guerrero
Camilla and William Hall
Sarah (Triplet) and Richard Hammond
Brenda (Kelly) and West Harris
Kemberly (Lehrmann) and John Harriy
Sharon (Thompson) and Thomas Hart
John R. Head
Larry D. and Elena Henderson
Frances (Montalbano) Holewney
George C. Holewney
Karen K. Howard
Cynthia (Cooper) and Paul Johnson
Joanna (Demro) Karner
Cory A. and Lauren Kinney

Robert B. and Lisa Kinsey
Bradley S. and Sally Klein
Janet L. Koester-Kramer
Sharon Lindstrom
Bradley D. Marple
Thomas R. McClellan
Barbara (Chase) and Kenneth McEwen
Carolyn (Tovar) and Steven McGuire
Donald A. McKenzie
Donna G. McRoberts
Julie A. Medford
Raymond M. Miller, Jr.
Patricia (Sandel) Mizell
William C. Mizell
Philip W. Morris
John D. and Laura J. Nesselrode
Theodore P. O'Konski
James L. and Lynn Parsons
James M. and Suzanne Perdue
Terri (Kieth) Quinn
Lin C. and James Rahe
Gregory T. and Tamara Reindl
Jack C. Robbins, Jr.
Twyla S. Robinson
Sondra (Gradel) Russell
Glynis A. Sawyer
Jeri L. Schake
Catherine M. Short
Mark Bradley Short
Monica L. Thompson
Patricia (Pecina) Trevino
Eden (Yaklin) Ureste
Linda (Bowman) Vandagriff-Ottinger and Gary Ottinger
Douglas L. and Martha E. White
Charlene (English) Williams
Melinda (Horn) Williamson
James T. Wyatt
David M. Zapalac
Todd A. Zuspan

1988
Nancy (Tenney) Adams
Robert L. and Stephanie Adams
Cynthia (Reid) and Martin Amorous
Joan Balkenber
Allison (Moss) Barnes
Dan R. Beto
Laura (O'Neal) Bibb
W. Timothy Bowserox
Ernest Cantu
Gregory H. and Linda Carrington
Robert W. Chambers
Natalie (Gibbs) and Travis Cherry
Melinda (Parks) Coleman
Reymundo Consenmiu
Erik B. and Wanda L. Cowand
Belinda Butler and Larry Curry

Michael N. Daniels
Elizabeth (Sellers) and John Dimmick
Richard A. and Mizzi R. Dominguez
Kasi (Higgs) and Jeff Elder
Linda L. Ellis
Bart R. Goebel
Denise (Zulkowski) Goebel
Peggy (Kilroy) and Bruce Graving
Joel C. and Tammy Guyton
Kelli (Conner) and Alan Hamel
Kathryn (Sexton) and Raymond Hanson
Jennifer (Birkner) Hathaway
Philip J. Hathaway
Jerome W. Heim
Stephanie (Dover) Heim
Dale E. Heisch
Arturo and Sheila Hernandez
Richard L. Herring
Rita (Moore) Quinn
Dwayne Hughes
Andrea (Lynch) Jenkins
Shannon (McElroy) and Kyle Joachim
Elizabeth C. and Harry Johns
Thomas L. and Joanne Jones
Rosa (Kennedy) and Bobby Josey
Christine (Clay) and Bob Kahle
Myron S. Karner
Michael P. and Nethia L. Kelly
Lisa M. Koerselman
Suzette (Matthys) and Gerald Kohers
Donna (Krevosky) and Duane Krueger
Crofford G. and Yvette Lane
Jenifer (Donohoo) and Alan Lazarow
Kumsup and Hongjoo Lee
Gary W. Lewis
Mary (Coulter) and James Lewis
Reginald D. and Audra L. Lewis
Ann (Wilson) and Mike Lloyd
Susan M. Malone
Kevin D. and Emma Martin
Debra (Richardson) McCall
Joanne E. McClellan
Tracy (Hughes) and Michael McCleskey
Donna G. McRoberts
Valerie P. Muehsam
Bryan D. and Michelle Munster
Anyia (King) Naftaly
Susan (Nossek) and Todd Naiser
Kimberly (Hooks) and Beaver Raymond
Caroline W. Reese
Dana (Burlson) and Richie Renschler

Sarah (Hinojosa) and Steven Romero
Brad Rowland
David M. Russell
Sondra (Gradel) Russell
Vicky (Schomberg) Russell
Francisco S. Salazar
Michael G. Schaefer
Lowell S. Schake
Cathy (Guthneck) Schweitzer
Judith (Entwistle) and Robert Shriner
James N. Simpson, Sr.
Kathryn (Olson) and Dott Smith
Lee Ann (Junek) and Mark Smith
Michael J. and Susan Stavinoha
John M. and Emily Stephens
Danette M. Tesar-Thornton and Richard Thornton
Darin E. and Jayme Tetens
Joellen (Newman) Tipton
Lorynda (Lucas-Marshall) and Brian Travis
Matthew C. Wagner
Stephen R. and Tiffany A. Watts
Brad G. Williams
John D. Woods
Kristopher J. Yerger
Brett (Raychel) Zagone
Ann (Jones) Zuspan
Todd A. Zuspan

1989
Elizabeth (Torres) and Jesse Alvarado
Lisa (Yorek) Atkinson
Richard W. Atkinson
Jeff D. and Joelle Berlat
Jodie (Ware) Bolleter
John M. and Erica Bryant
Ronald R. Callaway
Bobby B. and Noene Cayton
Albert R. and Claire Clark
Carol (Albrecht) Coats
Mark R. Coats
John F. and Elizabeth Cole
Leah (Bellamy) and Tony Cross
Terry D. Cutler
Kimberly (Baker) Daniels
Becky (Thompson) Davies
Samuel Davila
Debbie and George DeLoach
Lawrence N. and Becky Elkins
Timothy J. and Liz English
Jennifer (Kellum) and William Evans
John W. and Leslie L. Feray
Patti G. Foster
Eric J. Fritsch
Ferne (Schumann) Frosch
Suzanne (Mathis) and David Fulton

Mary B. and Dean Gaertner
Mary L. Gedelian
Paige (Ralph) and David Gordier
Kim (Kubasta) and Christopher Hanus
Kevin L. and Jackie J. Hayes
Diana (Lasco) and Wayne Henk
William H. and Victoria Henley
Katherine (Webb) Hicks
Perry W. Hicks
Allen R. and Kristin R. Hightower
Mary (Londrigan) Hines
Sabrina Holiday
Michael J. Huff
Debra (Haynes) and Ralph Jenke
Kellie (Hodges) and Keith Jones
Rosanne (Shriver) and Mike Keathley
Karen M. Kirk
Angela (Danna) Kropik
Gloria (Lecour) and Joseph Kutach
Angelica (Flores) LaGrange
Michael R. LaGrange
Jeffrey S. Lane
Laura and Craig Lee
Christopher A. Lovelace
Rhonda (Adams) and Timothy Lynch
Stephen D. and Angela K. Madeley
Christopher McCall
Mary S. McCarley
James R. and Kathlina L. McNeill
Richard L. and Elaine McWhorter
Joseph L. and Carolyn Michaud
Dean P. Minear
Russell S. and Allison N. Molina
Brenda (Welch) Nichols
Mark E. Olson
Gary M. and Jacqui Poe
Terry (Hicks) and Jeff Rowan
Sunny (Corley) Rufo
John C. Russell
Dennis M. and Tracy Savage
Danny B. and Brenda Sellers
Dean W. and Kelly B. Smith
Dorothy H. Smith
Kari D. Smith
Theresa (Noble) and Greg Smith
Charles H. and Christina M. Sylvester
Bradley R. and Paula Tate
Paula (Campbell) Teague
Nicole (Martin) Thurston
Bradley N. Tikulski
Albert T. Tomchesson
Twila (Hamel) and Mac Vance
Michael J. Walker
Brad M. and Kathy Wigtil
Angeline (Sanders) and Chris Woolbright
Douglas W. Wright
Charles R. Young
Linda (Wilson) Zachry

1990
Timothy R. Adams
Sheri L. Armour
Robyn (Bartlett) and Todd Baker
Allison (Moss) Barnes
Gloria (Goodwin) Buchanan
Deborah (Brinegar) Bell
Steve E. Benys
Deborah (Zimmerlee) Birdwell
Wesley E. Boyd
Bart E. and Carrie Bradley
David B. Brand
Dustin Broadus
Carol (Mason) and James Bufkin
Lillie R. Busby
Kaye (Byrd) and Bret Berkman

Jill (Cordray) Callaway
Catherine (Rose) Cantu
Kelly C. Clark
Patricia G. Cocosos
Barbara and Jerry Cornelius
Timothy B. Courtney
Schretha (Smoot) Daughtry
Melissa H. Davila
Gretchen (Reinke) and Leslie Deatherage
Kelli C. Dilling
Wayne C. Eckhardt
Marjorie (Milliet) and Richard Eglisaer
Gary D. Elsom
Tina L. Elsom
Philip A. and Marta Ethridge
Janet B. and Frank K. Fair
Peggy A. Fowler
Kevin M. Franke
Lisa (Cooke) and Ronald Freeman
Martha (Hughes) Gardenier
George W. Gibbons
Donna (Davis) Gilbert
Scott A. Gilcrease
Karen (Bain) and William Gray
Denise (McCoy) Gregory
Nancy (Schnell) Hakemack
Pamela and Basil Hall
Roger D. Hanagriff
Kevin L. Harvey
Thomas W. Henry
Suann L. Hereford
Tracy S. and Teresa Hoffart
Joanne (Odegaard) Holly
Robert W. Horton
Judith (Shaw) and Steven Howard
Christopher J. and Jan Hughes
James W. Jenkins
Brenda (Kallas) and Randall Jetelina
Elizabeth Johnson
Lisa C. Johnson
John C. and Stacey Jones
Sharon M. Jones
Richard E. Jordan
Glenn A. and Mary E. Juenke
Freeman J. Kropik
James A. La Fountain
Charles D. La Marr
Charles T. Leonte
Harry P. and Carleen V. Logan
Dawn (Parr) and Jack Mangrum
Andrew D. Martin
Betty (Cossey) and Jim Martin
Nancy (Lee) and Michael Martin
C. Joel and Kristyn Michael
Melinda S. Miller
Linda (Milstead) and Mark Moffitt
Kent W. Morrison
Janet (Powell) and Edward Mullings
Reginald D. and Tanja Murray
Abrian B. and Rose Nelson
Michael K. Nikkel
Susan I. Owens
Selma M. Perkins
Vickie (Stanton) and Thomas Porter
Doris (Martin) Powell
Rebecca A. and Craig Price
Steven M. Radack
Carol A. Reed
Timothy J. and Christi B. Rhome
Steve J. and Sarah E. Rieger
Billy N. Rigby, Jr.
Ricky A. and Michelle Rosenblad
Donna M. Rowe
Ronald R. and Cristy Steffa
Warren E. Stephens

Bradley S. and Sandy A. Stewart
 Scott R. and Donna Stoughton
 Lisa (McLeod) and David Sturdivant
 Linda (Gibbs) Sweeney
 Daniel A. Taylor III
 Cheryl L. Thomson
 David C. Thurmond
 Susan L. Walden
 Robert H. Wallace
 Jean K. and Bob L. Warneke
 Linda L. and John C. White
 Michael R. and Evelyn Wiggins
 Thomas C. and Tula Wingerson
 Kelly (Mueller) and Alan Zbranek

1991

Mark C. Adams
 Arnold H. Anderson
 Alexander M. Arellano
 Geraldine M. Baker
 Walter B. Barnes
 Abby James Barnett
 Elzie (Johnson) Barnett
 William D. and Gabriel Baumeyer
 Lynn (Chambers) Brewer
 Angela (Tillotson) Broadus
 Kathleen (Spahr) and Alan Brown
 Karla and Thomas Bruning
 Shannon (Stone) and Tim Campbell
 David W. Cargill
 Mike S. and Margaret Casas
 Sandra (Taylor) and Jeffrey Cashe
 Eloise C. Castro-Burford
 Paul C. Collums
 James Costagliola
 D. Joan and Paul Culp
 Marcus A. Daughtry
 Edwin S. and Lori Davis
 Marq Q. Dechambres
 David C. and Dominique Epps
 Charles and Michele Ferguson
 Jeffrey M. and Jane Ann Fleming
 Stacey and Lex Forgason
 William L. and Caron Fraser
 Cheryl (Sloat) Fritsch
 Elizabeth (Vaclavik) Grimet
 Howard C. Grimet
 Steven L. Hamons
 Gena (Brown) Hanagriff
 Kevin L. Harvey
 Deborah K. Hopkins-Higham
 and Russell Higham
 Michael D. House
 Jantha (Reynolds) and Sam Houston
 Mary (Segars) Humphreys
 Sara (Shumate) and William Isabell
 Todd A. Ivicic
 Mitchell E. and Kathy Johnson
 Clinton T. and Nicole L. Jones
 Kelly A. Keathley
 Michael S. and Sheri Kemmerer
 Kacee (Hargrave) Kirschvink
 Bambi (Irby) Kiser
 Suzette (Matthys) and Gerald Kohers
 Kyle C. Krause
 Tracey (Geldart) and William Kuehn
 Dean A. Kwiatkowski
 Kimberly (Korenek) Kwiatkowski
 Sharon (Wheeler) and Harry Leafe
 Sandra (Martinez) and James Leathers
 Jeannie (Parish) and Louis Lopez
 Kimberly (Hagler) Lovelace
 Kimberly (Heumann) and Keith Manley
 Pamela (Gilmer) Martin

Katherine R. McDonald
 Tammy (Wilder) McGinty
 Kevin R. and Lisa McKenzie
 Brenda (Dierschke) Moss
 Valerie P. Muehsam
 Janet (Powell) and Edward Mullings
 Joanne M. Musick
 John E. Nabors
 Michael M. and Suzanne Perdue
 Sophia D. Polk
 Ken Ragsdale
 John D. Roberts, Jr.
 Robyne (Spencer) Roberts
 Margaret (Curlin) and Herbert Rodriguez
 Steven S. and Nova Sbrusch
 Christina and John Shafer
 James N. Simpson, Sr.
 Dexter B. Smith
 Tracey (Martin) Snyder
 Rosemary (Bland) Stewart
 Seth L. and Barbie Thomasson
 Tracey (Machac) Varga
 Teresa (Triola) Vasquez
 Christine Verzi
 Mario H. Villarreal
 Suzanne (Barnett) Villarreal
 Phillip K. Walton
 Kevin L. Ward
 John A. Welch
 Elizabeth (Tuma) West
 Douglas L. White
 Michael R. and Evelyn Wiggins
 Linda (Daye) Willey
 Jennifer (Zimmerman) Wilson
 Lee Wiseman
 Dale A. and Lynn Zeman

1992

Janette (Smith) Arellano
 Leah P. Armstrong
 Clyde A. and Norma B. Arrendell
 Carina (Davis) and Darryl Ayers
 Sharon M. Badon
 Susan (Main) and Keith Baker
 Chad M. and Tara Beaver
 Georgianne Beissner
 Brian K. and Denise W. Bennett
 Cecil E. and Elva Berg
 Todd J. Blatney
 David and Jackie Boak
 Vanessa M. Boyd
 Patricia S. Bradley
 Thomas L. Brewer
 Dustin Broadus
 Duncan B. and Dyana Broussard
 Michael D. Brown
 Charles E. Buzbee
 Deedra (Banks) Carroll
 Lynette T. Chauvin-Laehu
 Marilyn J. and Truman R. Clark
 Linley (Smith) Courtney
 Linda Simpson and Jim DeLaplaine
 Carla (Shields) Dopslauf
 Dwayne F. Dopslauf
 Marcia (Snyder) Dreiss
 Matthew T. Dreiss
 Kerry (Daniel) and Brian Evans
 Eric J. Fritsch
 Christal and Andy Galloway
 Lisa M. Gatewood
 Nathan A. Geick
 Kimberly (Roper) Gibbons
 Jennifer (White) and Rob Goodman
 Paige (Ralph) and David Gordier
 Trent W. Hanna
 Suzanne (Pedalino) and James Hanse
 Richard A. and Maud Ella Hartley
 Karen K. Hemann-Schulz and Will Schulz



Kevin K. Hindmon
 Rita (Williams) and Ferris Hon
 Shannon (McManners) Hurst
 Jason W. and Ada Jobes
 Sydney (Shipman) and Tim Johnson
 Dianne (Christian) and Wesley Johnston
 Eric R. Johnston
 Paul A. and Brenda Klepser
 Tami M. Kozelsky
 Christopher D. Lasiter
 Aleata A. Le Maire
 Laura and Craig Lee
 Sharon and Keith Leonard
 Sharon A. Lynch and Edwin S. Davis
 Susan D. Manning
 Deana (Hlavinka) and Trey Mark
 David H. and Diane* Martin
 Albert R. and Tammy Martinez
 Scott G. Mathews
 Anthony T. Mature
 Carolyn (Rowe) and Milton McDaniel
 Susan (Holder) and Dwayne McFarland
 Drew E. Mensing
 Claud T. Minze
 Julie and Tony Mortensen
 Julie (Corrigan) and K.C. Murphy
 Shaun P. and Shelia Nelson
 Bruce A. Nestleroad
 Theora Noble
 Leland C. and Blanca P. Oliver
 LaShaun Y. Orem
 Diane B. Payne
 Amy (Way) Pearson
 Gregory M. Pearson
 Scott R. Peavy
 Eugene P. Prater, Jr.
 Frances P. Reddington
 Melanie Reeser
 James C. Renfro III
 Stephen L. Scarbrough
 Darrell J. Schindler
 Richard W. and Sharon Self
 Richard D. and Amy Smith
 Richard B. Sparkman
 Patricia and Noah Speer
 Susie E. Stone
 Gordon A. Taylor, Jr.
 Patti (Jones) and Ben Templeton
 David W. and Laura Theis
 Kevin M. Thurston
 Frederick L. Walker
 R. Kimberly (Mahan) Ward

Donald W. and Carol Watson
 Sherri L. Watson-White and Robert White
 Pamela (Douglas) Weidner
 John W. White, Jr.
 James E. Wilfer, Jr.
 Shawn D. and Heather Wyatt
 R. Michael Yawn

1993

Anna (Herzfeld) Allebach
 Cynthia (Noske) Bennett
 Walter H. Bennett, Jr.
 Blake D. Benson
 Shannon (Baugus) Benson
 Marcy (Miller) and Danny Beverly
 Kimberlee H. Bolla
 Anne-Marie (Pruyn) and Mark Bozzacco
 Shannon (Benedict) and Jay Caldwell
 Russell L. Carroll
 Matthew J. and Rachel L. Cieslewicz
 Randall S. and Alicia K. Cieslewicz
 Matthew J. Dexter
 Donna Miscall and Arthur Dixon
 Timothy A. and Michelle L. Dlabaj
 Catherine (Baker) Dunn
 Curtis W. Dunn
 Elaine L. Earls
 Robert O. and Susan Emison
 Steven R. Estes
 William L. and Caron Fraser
 Cheryl (Sloat) Fritsch
 Martha and James Harlow
 James A. and Olga Harrison
 Karen (Trainer) and Jack Helmcamp
 Elizabeth A. Hendrix
 Debra (Bonifazi) and Lee Holl
 Cynthia (Brown) and Rusty Holt
 John R.* and Katherine M. Holt
 Diane D. Hood
 Shihlung Huang
 David R. and Joan E. Hudson
 Peter L. and Nicole Hunter
 A. Sharese (Niederhofer) Hurst
 Harry H. Hurst III
 Carol A. Jackson
 Steven W. Jeter
 Karen R. Jones
 Ronnie J. and Patricia Kallus
 Joanna (Demro) Karner
 Kristie (Bradley) Kelarek
 Larry W. Kelarek

Stephanie (Fordyce) and Ronnie Key
 Phillip and Kim Knox
 Jennifer Kohler-Starns and Kevin D. Starns
 Cindy (Hlavinka) and Eric Kortegast
 Carolyn and Ronald Kurten
 Joseph W. Laehu
 George W. and Anita Lantrip
 Jeffrey B. and Jill S. Letbetter
 Alicia (Fellers) Macha
 Autumn (Deleon) and Jeff Marley
 Lillian (Wright) and Frederick Marshall
 Jennifer (Moore) Martin
 Michael G. Martin
 Becky N. Martin-Dunlap and Randy C. Dunlap
 Kathy (Jenkins) Mauldin
 Michael L. Mauldin
 Eric L. McCampbell
 Stacie L. McComb
 Marsha (Kovar) and Cameron McCuller
 Scot D. Mertz
 Stacey (McAfee) and Brian Michalik
 Gwendolyn (Rosser) Moore
 David S. Murray
 Kerry G. Murray
 Joyce M. Nelson
 Joni (Deal) and David Norby
 John J. and Jennifer Oliverio
 Dwayne and Michelle M. Pavelock
 Daniel E. and Kimberly L. Roane
 Gail (Swisher) and Jerald Rossett
 Mary (Behrend) and James Rubland
 Edward J. Sawyer
 Dana (Wyatt) Scarbrough
 Susanne L. Schmidt
 Danelle (Green) Scotka
 Roland M. and Teresa Searcy
 Sean A. Sellers
 Danny B. and Brenda Sellers
 Karla D. Sikes
 William A. and Tracy Skinner
 Donna and Ronald Smalley
 Portia (Olipphant) Smith
 Thi (Nguyen) Smoak
 Belinda Stanley
 Renee' (Awalt) and Christopher Starns
 Ronald R. and Cristy Steffa
 Gwen (Roach) Stephens
 Dean F. Stepke
 Jessica (Phillips) Stepke

Claude R. Stewart
 Sharon K. and James Stolz
 Kathleen T. and Terry Streeter
 Ritchie L. and Patricia A. Surovik
 Barbara A. Taylor
 Ronnie E. and Nita Tharp
 James W. Thias
 Beth E. and John Thompson
 Randle A. and Brenda Toepfer
 Michael S. Vaughn
 Jose A. Vazquez
 Ami (Christopher) Wallace
 Rodney W. and Corey Warmke
 Lenece (Vincik) Watts
 Myra (Lopez) White
 Kellie (Jenkins) Whitley*
 Mark G. Whitley
 Karen R. and Eldon Woods
 Thomas L. and Angela Wrinkle
 Lisa Zapolski-Horner and David Horner

1994

Gloria G. Agee
 Leah (Strub) and Phillip Amador
 Allen L. Arthro
 Christa D. Ashworth-Perkins
 Jason S. Barron
 Monica (Bell) Barton
 James P. and Heather Beard
 Amy L. Beck
 Kristen E. and Kevin Beesaw
 Billy J. and Candace Bennett
 Aniesa (Clark) and Jimmy Bevilacqua
 David S. Bishop
 Owen B. Black
 Joyce E. Bowman
 Hoan Bui
 Cheryl (Thacker) and Donald Bumpass
 Russell L. and Jacquelyn Burnett
 Melinda (Mapp) Caeti
 Keith M. and Lisa Campbell
 Jane (Wetzel) and Clifford Click
 Arleen S. Coker
 John S. Cole
 Shelley (Higgins) Cole
 Kenneth L. Collins
 Tanya L. Cook and David Baum
 George M. Cooper
 Riza (Crawford) and Eldrick Cooper
 Erica (Nemec) and Stephen Cox
 Karrie (Baker) Cox
 Sewell M. Cox
 Deborah (Schilling) and Marc Cunningham
 Evelyn (Haney) and William Davidson
 Raquel L. Delarosa-Hamon
 Sandra and Charles Dendy
 Jill (Knight) and Shawn Dennis
 Tony E. Doughtie
 Leah A. Drake
 Cullen Duoto II
 Kelly B. and Jana Eiland
 David P. Figliola
 Jack A. and Lori B. Fillbrandt
 Kathleen (McCoy) and Jim Fisher
 Sean A. Sellers
 Denny B. and Brenda Sellers
 Karla D. Sikes
 William A. and Tracy Skinner
 Donna and Ronald Smalley
 Portia (Olipphant) Smith
 Thi (Nguyen) Smoak
 Belinda Stanley
 Renee' (Awalt) and Christopher Starns
 Ronald R. and Cristy Steffa
 Gwen (Roach) Stephens
 Dean F. Stepke
 Jessica (Phillips) Stepke

ALUMNI DONORS

Marlon D. Harris
 Ericka (Barnes) Harvey
 E. Diane (McCarry) and
 David L. Henderson
 Rand M. Henderson
 Jennifer K. Hicks-McGowan and
 Evangelist McGowan
 Jeff W. and Sharon Hoffart
 Jodi (Thomas) and
 Greg Holloway
 Rosemarie and Charles Hubbard
 Shannon (McManners) Hurst
 Cheryl (Foytik) Johnson
 Christopher W. Johnson
 Matt W. Karcher
 Eugene L. Kato
 Jana (Jones) Kennedy
 John M. Kennedy
 Michael D. and Stacey Kerr
 Siddharth S. and Lelia Keswani
 Linda and Jeffery King
 Rebecca (Gerlich) and
 Seth Krauss
 Lee Ann (Sommer) and
 Brian Lawrence
 Penelope C. Lee
 James K. and Kathy Lehne
 Chad S. Loury
 Stacey (Hofmeier) and
 Joseph MacKenzie
 Sedic O. Malone
 Roel Mancha
 Kreg S. and Tammy McCall
 Jerry E. McGinty II
 Laurie (Cantu) and Patrick Miller
 Bryan S. and Enna Mitchell
 Jered D. and Michelle Moore
 Gustavo A. and Judith Moreno
 Nicole S. Nelms
 Carol and George Nichols
 David L. and Stacy L. Norman
 Michelle (Kramer) and
 Neal O'Koon
 Kimberley (Sassie) Oppliger
 Sean S. Parker
 Charis L. Paul
 Jason M. and Janet Phillips
 Steven R. Poorman
 Eugene P. Prater, Jr.
 Daniel L. Rathe
 Sohn E. and Tia Reed
 Michelle (Leonard) Renfro
 Dan Richey
 Scott and Kathleen Rimlinger
 Sherri and Brad Rodgers
 Tonia M. (McDaniel) Rogers
 Franchell (Morris) Rougeau
 Bridget (Clapper) and
 Michael Rutkoski
 Melinda (Kalinowski) Salminen
 Philip I. Salminen
 Jean (Leibensberger) and
 Bobby Sanders
 Mario P. and Deborah Serra
 Deneice (Clifton) and
 Lawrence Smith
 Michael D. Smith
 Michael N. Smoak
 James V. and Diana M. Stephens
 Charles M. Sussmuth
 Mary Y. Tang and Gan Liang
 Brent J. Thompson
 Staci (Mitchell) Thompson
 Tallula (Hyman) and
 Walter Toronjo
 Jason W. Traynham

Linda L. and John C. White
 Judith (Ross) Wilfer
 Camber (Blakely) Willingham
 Alan F. and Catherine Wright
 Yang Xu
 R. Michael Yawn
1995
 Shelley J. Albright
 Nick Alfano
 A. C. Anderson
 Kristina (Foster) Benys
 Dustie (Liles) Bishop
 Heather L. Blatney
 Scott A. Bodily
 Jason B. Brafford
 James M. Bucek
 Angela C. Buck
 Rudy V. Cabarrubia
 Steve A. Capello
 Larry E. and Diana Capps
 Timothy P. Casey
 R. Anne Chapa
 Chris T. Clem
 Sarah (Sutton) Clem
 Lance D. and Joanne Clinton
 Melinda (Parks) Coleman
 Nathan L. Curry
 Terri A. Cutler
 Judith D. Dabney
 Sharon (Jordan) and Terry Davis
 April (Craff) and Brian DeBrita
 Andrew and Anna DeLuna
 Lissa M. Doiron
 Jennifer (Kindt) Dougherty
 Curtis W. Dunn
 Michelle (Stewart) Duoto
 Gehra (Ebow) and Troy Lewis
 Ella (Douglas) Ferrell
 Teddy W. Ferrell
 James R. and Deborah Field
 Shawna and Gant Forsberg
 Lisa N. and Charles Freeland
 William T. Freeman
 Eric J. Fritsch
 Hector J. and Kelli Garcia
 Norman J. and Anna Gaudet
 Brian L. Gedelian
 Sherry S. Griffith
 Elizabeth (Vaclavik) Grimer
 Howard C. Grimer
 Karen (Gratzfeld) Haase
 James and Tenisha Hamilton
 Trent W. Hanna
 Julie K. Hart
 Karen (Trainer) and
 Jack Helmcamp
 Christina (Bills) Henderson
 Rodney C. Herrington

Doris (Terpstra) and
 Wayne Hickman
 Wilbert T. Hightower, Jr.
 Jason L. Hill
 Connie (Cooper) Horton
 Richard A. Hunter
 A. Sharese (Niederhofer) Hurst
 Stacy (Greenlee) Jeter
 Steven W. Jeter
 Gary W. Kilgo
 Jerry C. Larson, Jr.
 Deborah S. LaRue
 Keenan J. Lazenby
 Karon N. Le Compte
 Vicki S. and Ralph LeMay
 Frances and Martin Levy
 Rowan D. Ljungdahl
 Alexa (Thompson) and
 Peter Manza
 Kristine I. McCoy
 Debra (Hill) and
 Richard McKinney
 Lynn (Miller) and Bruce McMain
 Phillip P. Miller
 David W. Minear
 Cheryl (Stark) Morris
 David Mulligan
 David W. and Sheri Murphy
 Barry W. Nichols
 Erin K. O'Connor
 Kyle D. Oppliger
 Kenneth G. and
 Alison M. Palermo
 Daniel T. Parris
 Rachel L. Phelps
 Darren J. Pierson
 Darrell A. Pohl
 Dee (Burger) Poorman
 Julie (Moore) Pratt
 Stephen D. and Krystal Prihoda
 Ceburn K. Pryor
 Cassie (Cunningham) Rathe
 Marilyn (Petrus) and Mark Rice
 Carol L. Ritter
 Todd W. Roach
 Kimberlee (Henderson) Rose
 Tempe (Lowrance) Ross
 Eric V. Runnels
 Mary (Moore) Schlieker
 Nolan W. and Donna Scott
 Robert E. and Therese Shane
 Li-Jen (Yu) Shannon
 Jana (Hornaday) and Mark Shaw
 Karla D. Sikes
 Jason S. and Julie Smith
 Kayla (Owens) and
 Cris Stephenson
 Duane E. Sterling
 Rinza (Nunneley) Stewart

Marie and Donald Stirman
 Kelly (McIntyre) Stuckey
 Steven R. Swaner, Jr.
 Sarah (Adams) and
 Philip Swicegood
 Wright B. Taylor IV
 S. Trevor and Keli Thorn
 Lori (Russell) Traynham
 Ronald Van-Asperen
 Cathy L. Vander Plaats
 Joshua D. Wagner
 Annette M. Walder
 Lenece (Vincik) Watts
 Marisa (Bray) Wight
 Heath D. Winkelmann
 Tanja W. and Chris Wren
 Gail (Wilson) Wright
 Christina L. Wycoff
 Cheryl (Schoeneman) Yeager
1996
 Christie (Harris) and Jeffery Abel
 Christopher W. and
 Barbara Armstrong
 Jason S. Barton
 Monica (Bell) Barton
 Mary E. Basham
 Derek F. Beck
 Kami N. Beckworth-Field and
 David T. Field
 Jimmie L. Bellah
 Cynthia (Noske) Bennett
 Walter H. Bennett, Jr.
 Kelly J. Billington
 Amanda (Ball) and Todd Bilnoski
 Michael S. and Kristen Blair
 Charles A. Boyce
 Rhonda L. Brown
 Rock A. Brown
 Hoan Bui
 Teresa L. Burress
 Michael W. Burton
 Andrew M. Cloyd
 Jennifer A. Cloyd
 Linda (Richardson) and
 Cory Crow
 Michael G. and Tina Davis
 Scott A. DeMarco
 Jing Ding
 Kyle J. and Kristy Dishko
 Matthew W. Dupler
 Karen (Birkenmayer) and
 James Eaves
 Dian and Joe Elizondo
 Margo (Mancuso) and
 Danny English
 Becky (Boyce) and Joe Flarity
 Kristie L. Franks
 Nora and Leandro Galvan

Lauren J. Gardner
 Mark C. and Angela George
 Betty (Koteras) Gilbert
 Cutty (Trigg) Gilbert
 Christin L. Godkins-Moore and
 Anthony Moore
 Erin (Muckleroy) and
 Jason Golan
 Meredith (Barber) and
 Craig Gugel
 Sarah E. and John Harborth
 Alison (Henschel) Harris
 Lane J. Harris
 Jason W. and Amy Havard
 Jason E. Heck
 Jennifer (Sheffield) Herrington
 Lisa D. Heuring
 Elizabeth (Boozer) Hill
 John C. Holder
 Shihlung Huang
 Verronica B. Hudson
 Todd A. Ivicic
 Scott M. Jeter
 Yancey D. and Dianna Lain
 Karon N. Le Compte
 Rebecca L. Lear
 Sheila (Singletary) and
 Jimmy Lewis
 Madilene A. Loosier
 Darin J. Lorine, Jr.
 Michele and Michael Losa
 Rodney C. Lott
 Shawn (Heath) Lusk
 Larry J. and Diana Martinez
 Joe T. Matthews
 Stephanie (Stolz) and
 Steven Maxson
 Wanda and James McComb
 Brian W. and Janet McKay
 Sherry and Steve McKeithen
 Jingwei Miao
 Janet L. and Bruce K. Misamore
 Terry R. and Daniella Muise
 Robert B. Nelson
 Michael J. Neuman
 Warren G. Neville
 Jacy (Chappell) Niemeyer
 Warren A. Niemeyer
 Leticia (Torres) and
 Robert Peterson
 Michael B. Poe
 Margaret S. and N. Ross Quarles
 Kathleen Ramey-Gilman and
 Ronald Gilman
 Danielle (Dauenhauer) and
 Randall Reich
 Teresa (Thrasher) Ringo
 Robyne (Spencer) Roberts
 Leslie D. Sackett
 Cheri Salter
 Cathy (Guthneck) Schweitzer
 Gena (Hanson) and Ken Shell
 Cynthia G. and Robert Simpson
 Christopher H. and
 Emilie A. Sower
 Frieda E. Spiller
 Nancy (Cooke) and
 Robert Starling
 Brian T. Steely
 Lisa D. Thompson
 April (Timm) and
 Daniel Wymia
 Lorynda (Lucas-Marshall) and
 Brian Travis
 Travis J. Turner
 Pamela (Douglas) Weidner
 Daniel W. and Brenda Wendt
 Angela S. Whitlock
 Donna M. Williamson
 Georgetta (Bays) Wood
 Coleen (Tsakopoulos) and
 James Young
 Linda (Wilson) Zachry

1997
 Anonymous
 David D. Anthony
 Eser Becer
 Terri (Cabbell) Benson
 Robyn (Jackowski) and
 Patrick Bilski
 Benjamin J. and
 Elizabeth A. Bowden
 Catherine Brown
 Robert G. Caldwell
 Aaron B. Carlisle
 Jeanne Burns and Billy Carter
 Crystal N. Chambers
 John R. Coots
 Carol (Elkins) and Charles Craig
 Molly (Nicomedemus) and
 Jeff Culwell
 Julie (Ellyson) and Walter Dale
 Raquel L. Delarosa-Hamon
 Wesley and Louiza Deskin
 Thomas L. and
 Apolonia V. Farinacci
 Frank M. Fellows
 B. Allen and Penny Fletcher
 Amy (Divin) and Cory Fowler
 Scott W. and Mignonne Frantzen
 Rufus O. and Melissa Gilliam
 Brigette (Petrich) and John Guries
 David M. Glasscock
 Elmo E. and Dana Gore
 Amy J. Hablitzel
 Randall B. and
 Denessa M. Haudek
 Michaela (Curry) and
 Hal Hightower
 Debra (Valicek) and
 Karl Hoffman
 Nicole (Ramsey) Holland
 Jenna L. Jackson
 Peggy (Wars) Jackson
 Cliff E. and Glenda Jaynes
 Randy L. Johnson
 Andrew J. and Lisa Jones
 April (Clemmer) Jones
 Angela A. Kilgo
 Jeffery W. and Kendra Lorenz
 Jill (Oczkowski) Lott
 Melissa (Legler) and R. Mahaffey
 Becky N. Martin-Dunlap and
 Randy C. Dunlap
 Celeste (Arnim) Matthews
 Kevin P. and Elizabeth McGee
 Barbara and Jim Miles
 Marsha (Hendrickson) and
 Dan Miracle
 Brian A. Moore
 Kimberley (Schmidt) Moore
 Kevin H. Morris
 Lois (Waddell) and Chad Mueller
 Janet (Powell) and
 Edward Mullings
 Tammy (Musselman) and
 Thomas Ninke
 Portia M. Okuma
 Christop S. and Teresa Oleinik
 Ricardo Orozco
 Kristi (Clarkson) Pharaon
 Jennifer (Baylor) Predmore
 Robbie (Nail) Reinhardt
 Robert K. Reinhardt
 Misti (Palmer) and William Roy
 Mary B. and Raymond Sezech
 James N. Simpson, Sr.
 Colletta E. and Ignatius Slott
 Robert N. Squire
 Lori (Wendel) and Scott Strelec
 Steven R. Swaner, Jr.
 Janith (Steverson) Tomchesson
 Mike A. Tucker
 Markland H. Tuttle
 Tamika N. Tyson
 Peter J. Ulbricht



Russell W. and Holly Underwood
 Lashara (Freeman) and Brian Webster
 Jay K. Whatley
 Kristen (Hamon) and Jarred Whittington
 Sarah (Hogue) and Darold Young
 Pamela J. Zelbst
1998
 Mark C. Adams
 Deborah G. and Kenneth Alexander
 Cedrick D. Allen
 David M. Anderson, Jr.
 Erica (Jewett) Anderson
 Kevin A. and Anne M. Anderson
 Nanette Anthony
 Jason L. and Bridgett Arsuaga
 Erin (Parks) and Robert Avera
 Mona E. and Robert A. Barragan
 Jana (Fabriguze) and Micah Beard
 Stephen M. Benson
 Brent F. and Carolyn Bubela
 Ryan C. and Brandy Buck
 Bethlynn Burditt
 Casey J. and Lynette Campbell
 Dayren (Buron) Carlisle
 Laura (Mintz) and James Carter
 W. Dean and Lisa Choate
 Hina (Khan) and Erik Class
 Jacqueline J. Conrad
 Lisa (Harris) Courmier
 Rita (Angel) and Casey Cundieff
 Leslie and Richard DeMar
 Richard J. and Gina L. Deming
 Paulette (Dorney) Deruelle
 Blake C. and Shanna Dicke
 Susan R. Donnelly
 Catherine (Baker) Dunn
 Keri (Sowa) and Ben Fick
 Michael R. and Jayne French
 David T. Gaines
 Terri (Rice) Harvey
 Wayne Harvey
 Anne (Dailey) Heartfield
 Ingrid (Hansen) and Jason Hightower
 Kevin D. and Kristy Hodges
 Christy (Vanzandt) and David Huck
 Mika G. Jeffries
 Mitchell E. and Kathy Johnson
 Janelle (Christie) Kato
 Donna (Hickman) and William Kilbourne
 Shelly E. Knapp
 Jamie M. Kocian
 Sandra (Brock) and Lee Koslosky
 Joshua R. Leamons
 Veronica R. Lorine
 Christopher and Alegria Lozano
 Chad E. Lusk
 Joseph C. Lynch
 David D. and Britney Lyne
 Gary C. Macha
 Jay W. Maddox
 Pawan N. Mahimtura
 Marshall A. Martin
 Shannon (McGrigry) and Jeremy Martin
 Latanya (Ross) McGilbra
 Pamela and Donald McGinty
 Shyanne (Bell) Meekins
 Michael R. and Samenthia Milnes
 Christopher J. Morris
 Melvin D. Neely
 Samira M. Noman
 Cody R. and Amy Owens
 Dusti (Lawler) and Daniel Parker
 Clayton M. Paschall
 James Pharaon
 Lisa D. Pinto
 Neil A. Poehlmann

Michael E. Potter
 Theresa M. Rand
 John L. Reinke
 Ronald R. Reneau, Jr.
 Carol (Mc Tee) and James Roach
 Elizabeth (Alexander) and Marlin Roberts
 Andrea M. Ruggiero
 Shontel L. Scranton
 Lisa (Kubeczka) and William Shumway
 Frances (Roberts) Sims
 Larry J. Sims II
 Ike C. Smith
 Grady D. Speed
 Cheryl Spencer
 Jacob Spradlin
 Curtis D. Storz
 Kathy A. Tipton
 Matthew S. and Sherri Tomlinson
 Melissa (Dittmar) Torres
 Amy (Williams) Turner
 Evan D. Vestal
 Julie (Demand) Wagner
 Trina K. Walker
 Robert S. Wehmeyer
 Damon R. Wells
 Danielle M. Wilton
 Tammy Winkler
 Pamela J. Zelbst
1999
 Misty M. Abbott
 Frank D. and Rene' Adams
 Elmore Armstrong, Jr.
 Irma Rangel and Benny Arney
 Patty (Pennington) Barfield
 Christina S. Barrera
 Noel K. Benedetto
 Kelly (Bielamowicz) and Zakary Benge
 Leslie Boykin
 Marilyn M. and David M. Butler
 Caron C. Cates
 Mary C. Causey
 Mary A. and Scott D. Charpentier
 Rhonda L. Cobbs-Burns
 Nathan R. and Casey Coin
 Sampson and Melissa R. Connell
 Lynda Nye and Charles A. Corbeil
 Jason M. Culpepper
 Evelyn (Haney) and William Davidson
 Claudia (Smith) and Joseph Davis
 William J. Douglas IV
 Katina N. Douglas-Marshall
 David J. Esman, Jr.
 Carol Grant and Richard Faviell
 Corey W. and Amanda Finke
 Luis A. Flores
 Christopher L. Fortune
 Glenda (Morey) and Alex Garcia
 Nicole M. and Gary W. Garrison
 Clint E. Goebel
 Amy (Martinetts) Good
 Carolyn (Miller) and Roger Goodwin
 Elmo E. and Dana Gore
 Melissa D. Grammer
 Valerie N. Groce
 Jason L. Hammons
 Kelly (Adams) Hammons
 Melissa (McClinton) and Neil Hardin
 Kristin (Watts) Higueros
 Charles E. Hill
 Jennifer (Brimm) and William Hill
 Jessica (Mitchell) Hill
 Billy D. and Sherry L. Hirsch
 Carrie D. Ho-Gland
 Agnes H. Holland

Lea (Horner) and Craig Hortin
 Jeffrey L. Humphrey
 Lane A. Hurst
 Donna M. Jendritzka
 Debra (Haynes) and Ralph Jenke
 Odie B. Johnson
 Steve R. and Mary E. Johnson
 Karen R. Jones
 Derek S. Koons
 Jane E. Lorberau
 Polaris X. Luu
 Mary A. Lynch
 Fernando N. and Lori A. Martinez
 Matt C. and Alyssa McCook
 Monty J. and Jennifer McGuffin
 Kellie (Schwarzburg) and Todd Mize
 Melisa (Thacker) and David Moncure
 Brian K. and Amy Moore
 Fawzi M. Noman
 Elizabeth N. and Stephen S. O'Sullivan
 Chelsea L. Paschall
 Natalie and Russell Payne
 Jeremy W. Pruett
 Heather (Bujnoch) and Matthew Pyland
 Diana M. Quintero
 Kevin D. Ray
 April (Morrill) Reneau
 Carol L. Ritter
 Keri and Chuck Rogers
 Hollie (Brown) and James Sailors
 Casey E. Sellers
 Danielle D. Simmons
 Jodie M. Smith
 Sherry A. Smith
 Christopher H. and Emilie A. Sower
 Kimberly (Beschle) Spradlin
 Robin (Ward) Stroud
 Laura L. and Anthony Sullivan
 Brenda and Randy Tare
 Robert A. Thompson
 Daniel T. Torres
 Wendy (Stover) Tucker
 WilmaJo and Arthur Tucker
 Cristal (Armstrong) and John Villarreal
 Melanie J. Walton
 Jay K. Whatley
 William T. Wise
 Kenneth R. Wood
2000
 Karen A. and Mike Abbey
 Jason D. Barfield
 Jill (Becker) Bays

Travis H. Bays
 Anne H. Bennett
 Richard A. and Ginger Beyer
 Ronald J. Bowman
 Chance A. Brown
 Marie E. Buzbee
 Lisa A. Carpenter
 John K. Carter
 Jacob R. Chandler
 Lucrecia (Neff) Chandler
 Elizabeth (Mabry) and Kyle Chapmond
 Chesley W. Cheatham
 Kelley Colello
 Karen (Kaliszewski) and Greg Cooper
 Jack L. Cornish, Jr.
 Forrest R. Daigle
 Jesse W. and LeeAnne de Spain
 Alejandro P. del Valle
 Lisa and Daryl Dodson
 Lee E. Duree
 Amy (Thomas) and Joshua Earls
 Holly (Callaway) and Travis Ellington
 Bob R. Farmer
 Heather (Dunnuck) and Brian Finch
 Steven A. Frey
 Lana (Ereckson) and Chuck Fulkerson
 Carey M. and Diane Fuller
 Kirsten (Schoeneberg) and Joey Gee
 Nathan A. Geick
 Virginia R. Goebel
 Cheryl (Wood) and Allen Grainger
 Dana L. and James G. Grant
 Donna and Donald Grogg
 Kymberly Harris
 Dianna and Neal Hart
 Jeffrey M. Hays
 Jennifer L. Henry
 Gary W. and Sharon Herwald
 Elizabeth M. (Straka) and Emery Heuermann
 Tammy (Adkins) Hilley
 John C. Holder
 Kenneth J. Holland
 Kenneth A. and Kristal Holt
 Bethany G. Iselt
 Pereshama K. Johnson
 Heath C. Jones
 Kimberly Kaliszewski
 Brian P. Kelly
 William J. Kirkconnell
 Cynthia (Mochlmann) Klausmeyer
 Tiffany (Meek) Kleckley

Meghan L. Kneese
 Michael L. Kneese
 Carol (Dyer) Koons
 Brandon J. Krahn
 Brian P. Lacy
 Stephanie (Ball) Lampe
 Shelley C. Lawler
 Scott R. and Kimberly Lee
 John P. Leger
 William D. and Cindy Liles
 Evan C. Lively
 Rowan D. Ljungdahl
 Stacey (Hofmeier) and Joseph MacKenzie
 Sherri (Dallas) Maddox
 Richard E. Martin
 Molly M. McCauley
 Whitney D. McCullough
 Shawn D. Meinkowsky
 Pamela (Hess) and Max Mejia
 Peggy B. and David Mensik
 Robert E. and Karen Miller
 James C. and Judy Minter
 Denise M. Mitchell
 Melisa (Thacker) and David Moncure
 Ann E. Monshaugen
 Teresa R. Montgomery-White
 Terry R. and Daniella Muise
 Leah (Winfield) Mulligan
 Ana (Arrambide) and Mark Palmer
 Rachel L. Phelps
 Stacey R. Pierce
 Wayne M. and Crystal L. Pool
 Michael W. Prokosch
 Charles A. and Lakeisha Rowe
 Stefanie (Kinsler) and Jerrod Ruddick
 Tannie H. Shannon
 Danielle D. Simmons
 Jamie R. Smith
 Jodie M. Smith
 Karen (Shaw) Smith
 Rachelle (Anderson) and Larry Smith
 Casey and John Story
 Jessica and Ross Symens
 James L. Syptak, Jr.
 Sean H. and Jeanie Theiss
 Tamika N. Tyson
 Norma Vasquez
 Harriet F. Wainwright
 John M. Wainwright
 Jason H. Warren
 Debra J. and James L. Watkins
 Rita (Villarreal) and David Watkins
 J. Clay Webb

Marc A. Wewee
 April L. and Nick Williams
 Lisa (Galle) Wise
 Ruth S. Wyche
 Xiaobing Yuan
 Javier and Sonia B. Zamudio
 Phyllis (Feld) and Thomas Zdunkiewicz
2001
 Donna G. Artho
 Isis and Louis Barron
 Aaron W. Bayles
 Anne H. Bennett
 Rhonda and Lyle Bitner
 Janet (Horton) Bius
 Darlene DePree and David Blair
 Jason M. Boldt
 Shannon and James Burchett
 Marilyn M. and David M. Butler
 Sheryl K. Chambers
 Judith M. Christensen
 Rita (Kienitz) and George Christensen
 Maggie (Babcock) and Casey Collum
 John R. and Sheila Coussons
 Mary (Petre) and Richard Coyle
 Claudia (Smith) and Joseph Davis
 Mary and Roy Davis
 Kimberly and Travis Dodson
 Lori (Zemanek) Doriocourt
 Gregory T. Evans
 Mandy (Barstow) and Robert Everitt
 Matthew A. Frazier
 Reginald W. Gilbert
 Kristina (Williams) Glenn
 Angela J. Gray
 Brandi and Brad Greene
 Walter W. Hambrick, Jr.
 George Buchanan Hamilton
 Bryan P. Hardy
 Carla (Comaneci) Harrison
 Emily C. Hays
 Jennifer E. Herrington
 Chad P. Hodges
 William H. Holt
 Jacqueline M. Huneycutt
 Paula (Siems) Jackson
 Timothy S. Jackson II
 Jermaine D. Jenkins
 Kimberly D. Jock
 Tracy D. Jock
 Laura Johnston
 Dixie C. Kelly
 Kelli (Holcomb) Kirkconnell
 James W. Kleckley
 Christopher K. Koester
 Courtney (Mach) and Bryan Lindsey
 Destiny (Ross) and Marshall Lucas
 Daniel J. Mabrey
 Brian W. and Hanna Marquis
 Gualberto J. Marrero
 Tonya M. Marrero
 David A. and Lori Mervish
 Jennifer and John Mobley
 Justin W. Moldenhour
 Charlann G. and Tom Morris
 Trevin J. Nelms
 Deborah and David Olson
 Irazema (Sepulveda) Ortiz
 Wesley C. Paben
 Kenneth G. and Alison M. Palermo
 Carol Gordon and Danny Papke
 Joseph H. and Brandy Pedigo
 Hilary (Johnson) and Brandon Pitts
 Gary W. and Lindsay E. Richardson
 Dorothy C. and C. N. Roberson
 Trent M. Rosenkranz



ALUMNI DONORS

Philip R. and Kelley Saucier
Matthew L. and
Christen Scantlin
Shannon T. Seaton
Amy (McCauley) Seiford
Philip L. Seiford
Terri Shepard-Boyce
Lisa (Kubeczka) and
William Shumway
Bart A. Stewart
Martin D. and Stephanie Stroble
Gregory L. Stroud
Tracy R. Thompson
Dennis R. Vansa
Alma V. G. Velez
Francis S. Verner
Justin W. Vick
James A. Vining
Melissa (Minton) Vining
Karen (Watts) Lively
Daniel W. and Brenda Wendt
Ronald L. Whitlock II
Karen L. and Neal R. Whitney
Amy (Thomas) Wooten
Christopher R. Wooten
Bridget (Bradburn) and
Michael Zin

2002

Brandy (Wilson) and
Murray Agnew
Christina and Corey Armstead
Cherie and Dennis Bartoskewitz
Jana (Fabriguez) and Micah Beard
Patrick W. Blossom
Wesley E. Boyd
Lisa and Buddy Bronan
Kenneth L. and Karen Brown
Margaret R. Byrd
R. Anne Chapa
Brett D. Clark
Solon D. Coleman
Jessica A. Cooper
Robert B. Cope
Angela (Cherry) and Kevin Craig
Jennifer A. Cruz
Andrew S. Davis
Ruby O. and Frederick O. Davis
Lisa (Jablon) and David Dealy
Alejandro P. del Valle
Lajaun (Jernigan) Dominique
Amanda P. Duree
Marta and Bruce Edwards
Ryan E. Evans
Mandy (Barstow) and
Robert Everitt
John G. Fontana
James Franks
Kristie L. Franks
Jason D. and Julie M. Garcia
James W. Gibson
Kathy (Gilmore) Gilcrease
William R. Goldberg
Jamie (Lomas) Gressett
Kevin Gressett
Jennifer (Goolsby) Hamilton
Patricia (Sanders) Hardy
Shannon L. Hart
Elizabeth A. Hendrix
Bradley D. Hildebrandt
Carrie L. Hildebrandt
Gertrude and David Hilty
Kimberly N. Hubenak
Anthony M. Indelicato
April (Clemmer) Jones
Michael J. Kaatz, Jr.

Stephenie (Nelms) and
Brandt Kieschnick
Jared C. King
Lisa and Harald Kwoka
D'Wayne H. Lampe
Wade T. Lee
Hwei Lewinski
Renai (Byrd) and Mark Lightfoot
Courtney (Mach) and
Bryan Lindsey
Carolyn and Basil Long
Jason S. Loosier
Brenda R. Lowery
Daniel J. Mabrey
Cecelia S. and Victor Malek
Jennifer (Moore) Martin
Michael G. Martin
Kristine I. McCoy
Deborah A. McKerall
Ellie M. McLean
Charles M. and Misty Merdian
Russ O. Miller
Leah (Winfield) Mulligan
Laura Naquin
Lisa G. Neely
Sarah (Pyle) and Jarret Nethery
David L. and Stacy L. Norman
Jayme T. Nunez
Gregory N. Pacetti
Derrick R. Payne
Jessica Payne
Ross A. and Stepanie Pilcik
William E. and Lauren Powell
Rebecca A. and Craig Price
Amber (Dannhaus) Pryor
Robert D. Pusateri
Nicholas J. and Shana Rackel
Stephanie M. Ramirez
Cary E. and Amanda N. Rasberry
John L. Reinke
Amanda (Victory) Richard
David A. Richard
Ashley (Fairfield) Riley
John C. Riley
Jason C. Rodriguez
Rosalinda G. Rodriguez
Christine A. and Keith Rumohr
Summer (Ruocco) and
Glenn Sanford
Kathryn E. Schultz
Deanna L. and Sterling Shepherd
Sandra and Bobby Smith
Somer L. Smith
Judith and Kenneth* Stanley
Peggy and Keith Stapleton
Brian J. Starr
Warren E. Stephens
Sean W. Sterner
E. Paul Stroade
Amy and Miles Studhalter
Renesha Thibodeaux
Dustin C. Thornton
Brian M. Tipton
Michael C. Towler
Lawanda J. Tryon
Holly (Kizer) and John Weimar
John W. White, Jr.
Ron and Kristin Whitworth
Chadwick C. Wible
Tameka N. Wright

2003

Ana Maria T. Aguirre
Timothy M. and Wendi J. Allen
Jason D. Anderson
Mona E. and Robert A. Barragan
Jennifer (Carter) Bayles
Keisha and Gary Beasley
William H. Bending III
Bradley W. Bennett
Laurie D. and Buford Black
Amber (Hemmenway) and
Kirk Blanchard
Misty (Baker) Blossom

Benjamin M. Bostick
Daniel E. and Abigail E. Brawner
Jason A. Brod
Amanda (Sandoval) Brooks
Bryan P. Brooks
Jessica (West) and Reagan Castille
Caron C. Cates
Dustin C. Cole
Misty C. Cole
Tracey L. Cortez
Stephanie (Schutze) Cowart
Joseph A. Denman
Allen G. and Cathy Dewoody
Elisabeth S. Dohalick
Nikki R. Drumgoole
Jared P. Dybala
Maria I. and Santiago Galindo
Jennifer G. Gauntt
Cutty (Trigg) Gilbert
Maria C. Gonzalez
Justin E. and Tammy Gray
Megan (Thomas) Greene
Martha E. Hamilton
Major D. Harper-Terry
Harlan D. and Janet Harris
William D. Hattaway
Charles D. Hoge II
Weber R. Holloway III
Mark L. Holly
William H. Holt
Karyl R. Horn
Shanna (Humphrey) House
Kimberly L. Howze
Matthew S. Hunt
John D. Jordan
Brian L. Jordy
James E. Keith

Meghan L. Kneese
Derek S. Koonts
Andrew L. Lacy
Patsy and John Lewis
Darren K. and
Melinda L. Manthei
Theresa D. McCampbell
Tim I. McGuffin II
Donna R. McKibben
Shyanne (Bell) Meekins
Jevon M. and Julie A. Miller
Michelle D. Miller
Jason M. and Kacey Mitschke
Jennifer and John Mobley
Scott L. Morgan
Tayton (Billings) Morgan
Catherine C. Odasz
Daniel C. Owen
Kathrine (Brinkmann) Paben
Mary and Pat Pedrami
Ross A. and Stepanie Pilcik
Donovan O. Pitre
Brenda (Burrows) Renteria
Amin O. and Sandra R. Rosado
Lauren (Sallee) Rosenkranz
Allan D. and Michele Rushing
Stephanie (Hagerman) Sanders
Frank P. Schiappa
Tabitha (Burmester) Seaton
Cynthia A. Shane
Susan M. Shaw
Steven W. Simmons
Paul A. Simon
Kelsie D. Simons
Shannon and Phillip Sosa
Brook E. and Kyle A. Speer
Lang T. Starns

Michael E. Taylor
Wendy (Bass) Thoe
Natalie R. Turman
Justin M. Walzel
Felecia Y. Williams
Bryan K. Williamson
Lacey L. Young
Jessica (Truscott) Zuckero
2004
William R. and Gracie M. Aguilar
Veronica Alfaro
Matthew S. Anderson
Richard R. Arthur
Brandon R. and Anna M. Baker
Carissa M. Barosh
Amanda Benson
Jesus S. Bernal
Tamantha (Johnson) and
Hummell Blane
Eileen (McNair) Boaz
Renee L. Boudousquie
Charles A. Boyce
Robert J. and Tracey Brackenridge
Deanna M. Briones
Alisha N. Bullion
Jacob R. Chandler
Nelda A. and Randy Condra
Tara (Converse) and
Brandon Callaway
Arnold H. Corbett
Russell W. Cowart
Heather (Van Dyke) Crowson
Brian J. Drake
Christina (Mora) Drake
Jeremy M. Dumoit
Tiffany J. Flenoy
Brandi (Roberts) and John Ford

Amy (Divin) and Cory Fowler
Maritza and Juan Garcia
Frances M. and Richard Gattis
Jennifer Gessner-Anderson
Amanda Gilbert-Polasek
Carissa L. Gillies
Lauren M. Grawey
Bryan L. Groce
Jenny (Barefield) Groce
Jennifer C. Guilliams
Amy J. Hablzel
Amy (Crisler) Hambrick
Martha E. Hamilton
Lisa T. and Michael Hansen
Janene W. Hemmen
Katrina M. Hernandez
Jessica (Martin) Hodges
Brian S. Hoffart
Barbara Ellen Holman
Kristen Hughes
Omer H. Ilsever
Stacey N. Jacobs
Jennifer (Jacobs) Kaatz
Michael J. Kaatz, Jr.
Candace L. Kenjura
Thomas J. Kinlen
Jacqueline M. and Gary Lane
Pamela (Harrison) Lane
Kris T. Lewis
Carol (Henson) and Don Ling
Ivanette Y. Lofton
Rhonda (Adams) and
Timothy Lynch
Richard C. McLinden III
Joshua R. Mooney
Vickie H. Nelson
Catherine C. Odasz
Jessica Payne
Scott R. Peavy
Leonard W. Peck, Jr.
Jason C. Phelps
Katherine (McCarley) Phelps
Anthony K. Piperato
Krista L. Quiroz
Brandy (Inman) Robbins
Aydrien (Guajardo) Robinson
Cheyenne L. Robinson
Kristen D. Roche
Annette J. Rodriguez
Chad W. Rudisill
Terri (McKnight) Sanders
Philip R. and Kelley Saucier
Cory L. Schneider
Tannie H. Shannon
Laura (Causey) and
Roy Sheneman
Scott A. Simoneaux
Billy A. Smith, Jr.
Frank M. Smith IV
Somer L. Smith
Jami (Bourne) and Vincent Sowa
Adam J. Spry
Charcelia (Holloway) Spry
Brent A. Stephenson
Chad A. Thoe
Cynthia A. Traylor
Tamara V. and James E. Trow
WilmaJo and Arthur Tucker
Amy (Williams) Turner
Diana (Kern) and Jaime Villarreal
Linda H. and
Chris Von Wiesenthal
John M. Wainwright
Kara E. Waits
Courtney N. Wallace
Susan L. Webb
Travis P. Weems
Christopher C. and
Heather Williams
Betsy A. Witt
Vanessa M. and Howard Yap

Summary of Giving By Area

Region	# Donors	\$ Given
<i>120 or More Donors</i>		
Austin	225	37,419.40
Beaumont	121	17,243.00
Bryan / CS	204	140,445.19
Dallas	150	28,970.00
Fort Worth	142	26,871.98
Galveston	181	29,133.00
Houston	1,962	3,087,731.00
Huntsville	1,608	1,632,669.72
Other Areas	628	201,018.35
TOTAL TEXAS:	5,221	\$5,201,501.64
<i>15 or More Donors</i>		
Arizona	23	2,572.50
Arkansas	17	1,642.00
California	33	5,087.00
Colorado	26	4,570.47
Florida	29	8,592.00
Georgia	25	4,617.50
Illinois	20	5,023.00
Louisiana	35	4,171.00
Michigan	16	4,070.00
Missouri	20	3,736.00
New York	19	5,699.00
North Carolina	21	2,088.00
Oklahoma	30	4,096.00
Tennessee	17	3,660.00
Virginia	33	4,239.00
Other States	182	49,580.00
GRAND U.S. TOTAL	5,767	\$5,314,945.11

2005

Dianna M. Anderson
 Carissa M. Barosh
 Isis and Louis Barron
 Brandon W. Bartlett
 David L. Boelter
 Shayla (Collins) Boldt
 Diana (Dixon) and Daniel Brooks
 Jacqueline M. Brossman
 Jacob C. Bullion
 Angie G. Burns
 Mark B. Cooper
 Paul S. Cordova
 Angela D. Cress
 Kathleen and Conrad Dalton
 Kimberly A. Duncan
 Laura R. Ellis
 Jared M. and Kristina A. Fischer
 Andrea (Kilgore) and Henry Gauthier
 David B. Greene
 Megan (Thomas) Greene
 John C. Griffin
 Steven R. Hagler
 Alegria D. Hardy
 Deborah (Thompson) and Carl Harrelson
 Keith M. Herzog

Stacy M. Hickson
 Christopher J. Hines
 Ovidio and Mireida Hinojosa
 Robert W. Horton
 Katherine (Labarbera) Ilsever
 Anthony M. Indelicato
 Shirley and Jerry Jackson
 Reginald G. and Christine E. Jayne
 Andrew G. Johnson
 Tessalyn W. Johnson
 Laura Johnston
 John D. Jordan
 Thomas and Lisa Karlok
 Stephen B. Lawson
 Laura and Craig Lee
 Katherine S. Legler
 Clint W. Lockwood
 Cynthia A. and Paul A. Loeffler
 Cali L. Luco
 Joe A. Luera
 Courtney (Campbell) and John Luper
 Michelle (Gribble) Lynn
 Matthew C. Major
 Brad W. and Brandy A. Meredith
 David W. and Sheri Murphy
 Natalie and Russell Payne
 Bernnell M. Peltier

Kenneth E. Petty, Jr.
 Jason M. and Aliza S. Plotkin
 Darryl W. Polasek
 Donna (Chappell) Pusateri
 Kara-Lea R. Roberts
 Miranda (Delacerda) and Chris Rose
 Margaret and Bennie Rush
 Cory L. Schneider
 Kathryn E. Schultz
 Bonnie K. Stirston
 Billy A. Smith, Jr.
 Kimberly M. Smith
 Lindsay A. Smith
 Sherry (Phlegm) and Nathaniel Stephens
 Chaunte' C. Sterling
 Rinza (Nunneley) Stewart
 Katie (Carpenter) Stroade
 Shannon C. Stuckey
 Laurie E. Sykes
 Daniel S. Taylor
 Brandon N. Terry
 Andres' C. Torres
 Fredrick G. Turner, Jr.
 Christopher D. Valdivia
 Deanna and David Watson
 Ronald L. Whitlock II
 William L. and Laurie A. Wigle

Gary C. and Anja Wilkens
 Carl M. Williams
 Nathan R. Winkelmann
 Jonathan S. Young
2006
 Cynthia J. Aaron
 Veronica Alfaro
 Elizabeth (Johnson) and D.J. Arsenault
 Donna (Strahorn) Azodi
 Michael D. and Deborah A. Bakewell
 Gloria (Goodwin) Buchanan
 Benjamin M. Bostick
 Amanda (Harrison) and Damon Burris
 Cristina D. Burt
 Robert B. and Kathryn Callahan
 Lindsey (Grimm) and Jentry Camp
 Brent J. Campbell
 Mary C. Causey
 Casey Collum
 Maggie (Babcock) and Casey Collum
 Charlotte and Edwin Davis
 Clare and Michael Duffy
 Josie (Hobbs) Erb
 Bryan C. and Kristen Fitzgerald
 Steven A. Frey

Sarah K. Granger
 Teresa (Clough) Harris
 Ovidio and Mireida Hinojosa
 Christi L. Holloway
 Alexander M. Holmes
 Erin and Michael Kilby
 Daniel J. Mabrey
 Tim I. McGuffin II
 Richard C. McLinden III
 John W. Merrill
 Christina Ochoa
 Gregory A. Pearson
 Kristen M. Picard
 Alan Plunkett
 Wyatt K. Raley
 Sonia L. Ramirez
 Kelvin S. Riddler
 Charlette H. Roddy
 Stacey H. Sannes
 Matthew C. Schimank
 Anastasia Shariffskul
 Amanda M. Sheedy
 John R. Smith
 Le'Ann and Garry Solmonson
 Valerie (Matthys) Sparkman
 Frieda E. Spiller
 Alexander T. Stivers
 Wade K. Tidwell

William H. and Margaret Tidwell
 Courtney N. Wallace
 Daniel E. Wilkinson
 Mandee G. Wilkinson
 Carl M. Williams
 Steven R. Wright
2007
 Gregory H. and Linda Carrington
 Melissa (Aucoin) Freeman
 Frances and Richard Gattis
 Andrea (Kilgore) and Henry Gauthier
 John C. Griffin
 Rand M. Henderson
 Katrina M. Hernandez
 Jane and Kenneth Hutchens
 Jared C. King
 Grace (Evans) and Robert Littlefield
 Kevin H. Morris
 Daniel L. Rathe
 Frank W. and Lisa Robinson
 Li-Jen (Yu) Shannon
 Steven W. Simmons
 Francis S. Verner
 David W. and Pauline Webb
 * Denotes Deceased

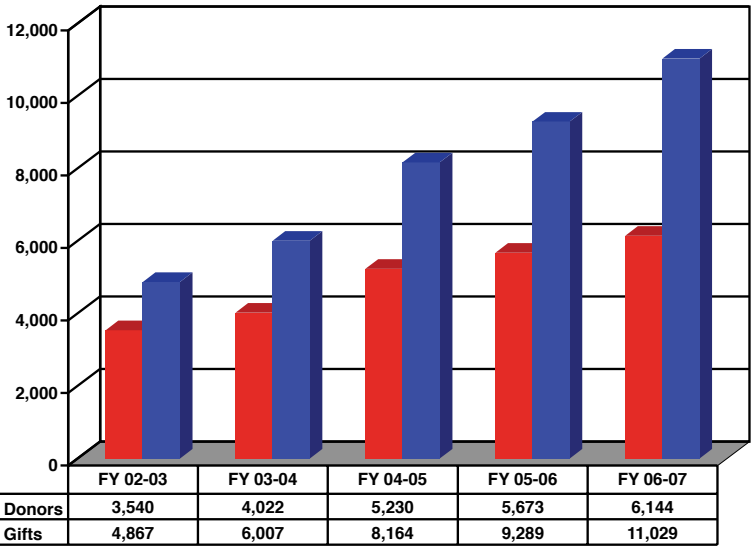

Five Year Donor Gift Comparison

Five Year Combined Giving Comparison

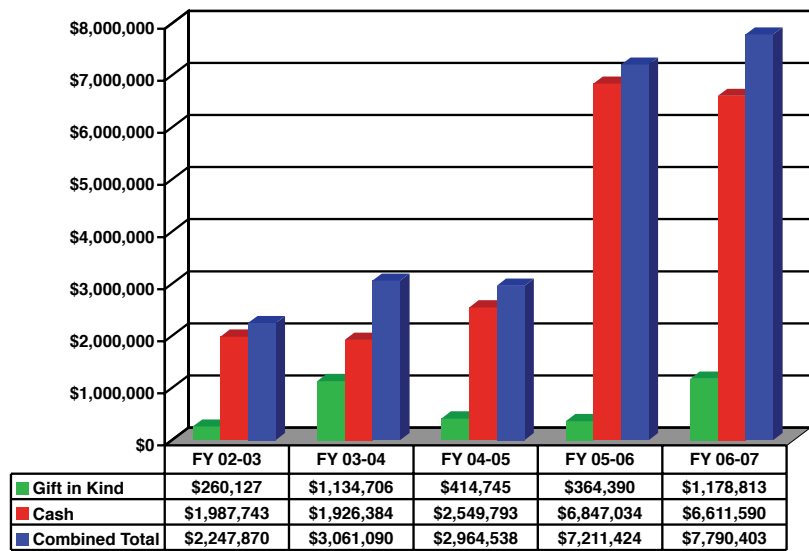

FRIENDS OF SHSU DONORS

Anonymous
Randal L. Adams
Courtney Admire
Randy and Cindi Admire
Carl C. and Mary M. Albright
Wilbur E. and Linda F. Alexander
Pete and Lanell Allbritton
Carolyn L. Allen
Carolyn S. Allen
Isaiah D. and Laura R. Allen
Dr. Felix D. Almaraz, Jr.
Robert and Hillary Alpert
Erik S. and Sharon C. Anderson
Patrick and Felicia Antwi
Warren K. and Ann Austin
Benito Avila
Henry and Juanita Ayala
Larry B. and Traci L. Baird
Thomas H. and Margaret Ballard
James A. Balzaretti
David and Neda Barfield
Dan Barnes
Darrel W. Barnes
Diana K. Barnes
Don and Pam Barnes
Nelda Barton
Bruce W. Baske
Norman W. and Betty J. Baske
William G. Basnight
Jean W. Bawden
Michael J. and Debra G. Beal
Esther M. Berglund
Shaadi Nezami and Encarna Bermejo
L. Jerry and Jerri Bernhardt
Margaret R. Beto
Marilynn K. Beto
John P. and Judith A. Bird
Richard and Joy Birk
Douglas M. and Jessica Bishea
Gerald Blakeman
Ann Blakeney
Winona M. Blalock
Coralie Blount
Joseph and Cynthia Boatman
Marjorie Boehme
Yvonne Bognar
Melissa Boles
Ben and Wendy Boubel
Nola Jean Boughton
Charlen Bour
Gus B. Bowden
James D. and Judy Bozeman
Lacy W. and Rita J. Breckenridge
Virginia and Russell F.* Briner
Frank Brocato
Mark and Deborah Brothers
Allison N. Brown
Laura Bryant
Irene Buffalo
L. D. and Cynthia K. Bundren
Nancy T. Burch
Doro thy Burgess*
Lesta J. Burt-Johnson and
Glenn D. Johnson
Richard F. Butler
Rex J. and Pam L. Byrd
Richard R. Cade
Ruth M. Cady
Joan W. Campbell
Patti A. Cannon
Powell and Libby Cannon
Susie Cannon
Marylin Carnes
Don and Betty Carpenter
Margaret H. Carpenter
Marjorie and Wayne Carter
Raymond and Roberta Y. Cartwright
R. G. and Susan Chandler
Charles Chester
Paul W. and Susan H. Child
Shauna E. Chrisman
Gregory T. Clark
Lucy T. Cleaver
William P. Clements, Jr.
Phyllis W. Clewis
Gary W. and Michelle Cloud
Gary and Rebecca A. Cobo
Jacquelyn Cocke
Edward C. Coffey
David J. and Robbie J. Cole
Stanley G. Cole and Carmen Williams

James R. and Terry Coleman
Hank Conaway, D.D.S. PC
Manuel and Sulema Contreras
Halford R. Conwell
Rebecca J. Cooper
Ann Copeland
Richard A. and Frances Cording
Julie A. Stone-Cortez and A. J. Cortez
Alan A. and Katy Costello
Edgar and Gloria D. Covey
Lee and Martha W. Cox
Charles N. and Kim Crawford
Danny Crosby
John A. Cunningham
John and Elsie L. Czerwinski
Michael J. and Nancy L. Czerwinski
William K. and Marilyn A. Dabaghi
Mark and Wanda Daniel
Glenn and Lola I. Darnell
Ginny A. Davis
Larry L. and Barbara C. Davis
Obera De Horney
Harold E. and Carolyn de la Mare
Kay and Timothy Deahl
Mary Deathe
Michael and Kathleen Demny
John and Donna Despain
James F. and Judith H. Devenport
Douglas E. and Kerrie L. Devore
Barbara Dickerson
Dana A. Dickerson
Geraldine and Wilburn D. Dickerson
Keith Dickson
James M. Dines and Nancy L. Wood
James M. and Mary S. Dines
Ross L. Dobbins
T. V. and Fern Dodson
Knight E. and Beverly B. Doggett
William E. and Joan M. Doss
Jerry D. Duggan
Lenell E. Duggan
James P. and Susan L. Dulaney
John H. and Melba A. Dunlap
Lillie M. Dunlap
Leslie and DeAnne Duvall
Kathy Edwards
Arnold and Harriet Eisenstein
Keith and Angela Ellington
Henry Dean Ellison
Brent M. and Lena A. Engelage
James H. and Louise Enos
Robert G. and Patricia J. Ernst
Mr. and Mrs. Reginald E. Ethridge
A. J. Evans
B. K. and Barbara Eversole
Richard H. and Carolyn D. Ferguson
William A. and Linda Fick
David R. and Teri L. Ficklen
James M. and Robin R. Flournoy
Charles Foran
Bruce and Lynda Ford
Jerry and Nancy Ford
Walter C. and Jerry L. Foster
Randall and Sarah Fox
Terry Franz and Sage White
Todd B. and Donna M. Friesner
Rosemarie Frizzell
George N. Gaiser
Rodolfo and Maria Garcia
Ruperto and Blanca Garcia
David Garza
M. Gebre-Sclassie
Susan A. Gerber
Johnny R. and Malinda P. Gerich
Mary Laura Gibbs
Richard L. and Carol B. Gibson
Rusty and Lissa R. Gibson
Dwain and Diane Giles
Don and Sherry Gillespie
John and Bernadette Glover
Martin R. and Billie Kay Gold
K. R. and Janice E. Good
Frederic A. and Gretchen A. Gotschalk
Nicholas P. and Sherri D. Grant
John L. and Leah Y. Gray
Jeff and Catherine Gregory
Mark S. and Peggy S. Griffin
Edward R. and Patricia H. Griffiths
Jennifer K. Grossgold
Pedro I. and Maria L. Guzman
Frank and Flo Hafernick
Thomas A. and
Christianne M. Hagemann
Theodore and Catherine Hajdik
James M. and D. E. Hale
Charles E. and Joy J. Hall
Charlie Hall
William L. and Juanita G. Hammock
Virginia Hancock
Bryan and Camille Handley

Ronald M. Haney
James M. Hanna, M.D.
David E. and Dolores A. Haralson
Joe Hardenbrook
Winfred M. Harding
John R. and Toni C. Hardy
William R. "Billy" and Beverly Harrell
Bennie R. Harris
Edwin F. and Cynthia H. Harris
Jennifer Hart
Dorothy A. Haude
Esther V. Haude
Rosa Renata (Schoenemann) Haude*
Rhonda S. Hawkins
Roger and Wanda Hawkins
Bruce and Carol Hay
David A. Hayob
Michelle Hebert
Steve and Nancy A. Heiser
Dick T. and Karene A. Hendee
Desmond and Gloria L. Henderson
Percy G. and Laura Henderson
Marty and Cheryl Herbst
Betty T. Herlong
J. A. and Sylvia G. Hernandez
Lynette Herzik
Ronald W. and Allison A. Hicks
Leland and Brenda Hill
Willa M. Hill
Leroy P. and Carol B. Hilton
Stan and Jo Hines
Robert J. Hoatson
James R. and Melissa A. Hodges
Robert and Beverly Hoffmann
Myrene L. Hoge
Richard Hollingsworth
Margaret A. Hooker
Stephen K. and Judy Hope
Jim Horrocks
Levon G. and Debra D. Hovnatian
Mary C. Huggins
Gregory D. and Rebecca C. Humbach
Dorothy A. Huskey
R. S. and Susan L. Irwin
Paul and Anne S. Isham
Kim and Catha Ivy
Arthur L. and Jeannine Jacoby
Maurice A. January
Teresa Jasso
Debra Charles Jefferson
Dorothy Worsham Jensen
Todd Jermsstad
Charles L. and Melissa K. Johnson
J. James and Pamela K. Johnson
Jo Nell Johnson
Ronald D. Johnson
Walter E. Johnson
James R. and Teresa S. Johnston
Allene Jones
Eric D. and Mary C. Jones
Kimberly and Kelly Jones
Donald N. and Sharlene J. Jordan
Sampson K. and Cynthia D. Jordan
Josh Kaspar
Darrell H. and Beverly A. Keathley
T. W. and Sue Keeland
A. Raymond and Susan Kehm
Alfon B. Keller
Craig C. and Beverly J. Kemp
D. Kevin and Rebecca Kennedy
Kathy G. Kernek
Jere W. and Margaret Kessler
Jo R. Kimbro
Mary Holly King
Anthony J. and Linda J. Klovensky
Kevin and Lucy Kneisley
Albert L. and Joyce M. Knight
Michael F. and Judy R. Koehl
Karen A. and John A. Kohli
Stephen R. and Deidre D. Kolb
P. G. Kooi
Michael and Genella W. Korenek
Alfons and Katherine Kresta
Kenneth W. and Roberta E. Krock
Raymond and Bernice Kurtz
Ricky and Susie LaBove
Barrett A. and Christy J. Lankford
Doug and Brandi Lankford
Ted A. Lankford
Finis F. and Lillie Marie Larrison
Marjorie Larson
Judy R. LaSalle
Chas E. and Pauline Layne
Jake Leavins, Jr.
Kent D. and Linda D. Lebsack
Linda Leebens-Knigge
Larry and Janet M. Leffingwell
Jeffrey and Linda Lehmann
Ruth V. Leitner
Dustin R. Lenorman

John F. and Lois U. Lent
Dan W. and Eloise E. Leonard
Mr. and Mrs. Bob J. Lester
Bernard M. and Hanna B. Lewis
Robert W. Ligon and Linda Ligon
Gordon F. Lindsay
Thelma and Bob Lippold
Steve L. and Janette T. Litaker
Winston T. and Loree W. Litaker
Scott A. Logan
Gracie Longoria
Michael J. and Nancy K. Looney
L. E. and Sharon W. Louvier
Anthony R. and Pamela D. Love
Rev. and Mrs. Charles P. Love
Ross W. and Margaret M. Lovell
Bob and Elsie Lovin
W. Mark and Cathy S. Lucy
Michael and Sarah Ludeke
Joyce Lueder
David R. and Barbara J. Lundahl
Ken and Denise Lunsman
Eartha M. Lusk
Mary M. Mann
Bobby K. and Colleen M. Marks
James B. and Nancy Marks
Eric and Kym Marsh
Joseph W. and Paula K. Martin
Lloyd C. and Marilyn S.* Martin
Melvin R. Mason
Donald H. and Grace C. Mathews
James W. and Elizabeth O. Mathews
Charles R. and Julia F. Matthews
Bonnie S. Mays
Charles and Margaret Mays
William L. and Shan W. McAdams
Robert E. and Frankie McCaffery
Jim McCarty
Deborah C. McClellan
Rex and Juanita McConnell
Kenneth McCorquodale
Janis McCoslin
Gerald W. and Gerry M. McCoy
Alisia C. McDonald
Jerry C. and Carol McGee
Paul and Barbara McGraw
Kathryn C. McKenzie
Scott and Michele McKinley
James Durrell McLaren II
Peter and Maureen McNamara
Michael T. McSpadden
Stephen and Lynise Means
Marilyn Mehr
Jimmie and Toni Melinder
Jack and Clara Merrell
Douglas W. and Luana Miller
Kay B. Serafin and Eugene J. Miller
James R. Miller
Scott D. and Tammy S. Millington
Herbert G. Mills, Jr.
Dr. Ralph L. and Sue W. Mills
Katheryn Minyard
Alexander and Sandra Money
R. E. Monical
David W. and Sherri L. Moody
P. Alan and Sherry Mooneyham
Cynthia R. Moore
Maryann Moore
Mark and Cindy Morgan
Gordon G. and Iris D. Morris
Sherric and Darrin Mudd
Herbert O. and Billie Muecke
Scott A. and Fran C. Mulcahy
Richard and Debi Mulkey
James Murph. Jr.
Foster E. and Mary Murphy
Sandra L. Murphy
Susan M. Murphy
Ann C. and Francis Murray
John J. and Margaret J. Murray
Eugene P. and Felicia M. Myrick
Michael and Diane Nachtigal
Emil and Florence Nakfoor
Howard and Sallie Namkin
Una G. and William V. Nash
Judith D. Navarro
Bill and Mellie Nicholas
J. D. and Ethel B. Nicholson
Guy E. and Betty J. Nightingale
Michael T. and Nicole M. Nobile
Pat and Freda O'Bryant
Lee E. and Elizabeth B. Olm
William J. Osher, M.D.
Mike and Serena Pace
Jo-Ann Padula
Dennis and June Parish
Robert E. and Helen A. Parke
Roy J. Partin
Sam and Pat Paschal, Laura Paschal
Gradylene Jordan Pate



Charles L. and Suzanne Patrick
Alice Patterson
Leonard R. and Norma Patterson
Glenn M. and Katherine R. Payne
Timothy and Lucinda Perkins
Gloria Boubel Perry
Steven K. Perryman
G. Charles and Elynn W. Phillips
Patricia Y. Phillips
Scott A. and Beth E. Phillips
James K. Pickard
James and Robin A. Pike
William E. and Frances S. Previtt
Marilyn Price
Robert H. and Mildred Price
Roy and Sara Price
Wade R. and Sarah K. Price
Ed Quade
Cliff Rampy
William E. and Pearl M. Randle
Charles B. and Susan L. Randolph
Dan Rathmell
Randall L. and Sherry D. Reed
Deborah and Mel Reese
Marvin and Christine Reich
Pam S. Reich
Wayne and Gretta C. Reich
Christopher L. and Debbie Reinhardt
Dusty and Frances Rhodes
Stacy R. Rhodes
Elizabeth Rich
Hal R. and Janet P. Ridley
Robert J. and Margaret G. Riley
Edgar E. Roades
Hope Robinson
John P. and Tina C. Robinson
Janice and Mark Roche
Mark S. and Norma Roche
Carolyn H. Rodgers
Conrad and Roberta Rohatsch
Johann Rohatsch
Mary L. Rosenbaum
Vernon Russell
George S. and Laura L. Saati
Carolyn T. Sacchi
Carlos and Dee Saenz
Charles and Karen Sagedahl
Sheldon P. and Lita L. Sagedahl
Jose Manuel Saz Rivera
Brian E. and Norah Satre
James R. and Natalya Satterfield
Mary Lou Ann Sauls
Patrick E. and Deborah S. Scanlon
Leona Scheihagan
Marion E. Schember*
Rand L. and Karen Schleusener
Carrol R. and Shirley Schneider
Steven and Vicki Schneider
Otto E. Schoeneman
Miles L. and Gaynelle B. Schulze
Louis and Joy Schwartz
Louis and Karen Schwartz
Bobby and Sherri Seals
Jessica Seaton
Joann W. Seavers
James R. and Frances M. Sharpless
Homer L. Shaw
Robert T. Shaw
Wilma Sherrill
Jill Simmons
Phil Simmons, Jr.
Stephen M. Sims
Gregory S. Sissel
James C. and Callie D. Skains
John H. and Lisa M. Smalley
Harriett I. Smith
Jeannine B. and Isaac S. Smith
Joe and Sally Smith
Kenny Smith
Toby J. Smith, Sr.
Joseph P. and Janet Smyth
Chris J. and Marina I. Sonnier
Barbara E. Sparks
William W. and Marty A. Speer
Jimmy E. and Mandy L. Spivey

Edna Stachey
Jack S. and Kathleen Staggs
Alan V. and Sharon K. Stang
W. B. and Ceceila Steele
John W. Steffes
Jane and Herb Stevens
Sherwood E. and Cynthia H. Stewart
John T. Stiles
David F. and Willa A. Stork
Sam L. and Paula B. Sullivan
E. H. Taylor
Michael and Sheila Thacker
James H. and Lily C. Thomas
Ruth B. Thomas
W. T. "Tom" and Lou Thweatt, Jr.
H. Howell and Angela Towler
Rita Tramel
James H.* and Joyce Triplett
Curtis L. and Joy M. Tucker
Edward A. Turner
Steve Tyler and Mary Ann Adams-Tyler
Jon A. and Carrie L. Unroe
Henry B. Valz, Jr.
Mark A. and Kathy K. Vance
Gordon Vandeaver
Bruce and Kim Vaughn
Janie Vergara-Hodgin
Fred E. and Penny A. Voss
Alton and Silverine Wagner
Jane Wagner
Kirby D. and Patsy T. Waldrop
E. Don and Denise Walker
Rick and Lynnette Wallace
William J. and Lois A. Walstead
Howard L. and Gloria P. Ward
Allen D. and Patricia A. Watson
Derrick J. Watson
Thomas W. and Leigh A. Watson
Cynthia Weeks
Elaine B. Weisenhorn
Mr. and Mrs. Walter Welch
Cindy Wells
Ernest H. and Eloise Wells
Randy and Pam Wells
Toby Wertheim
Betty S. West
Toni A. West
L. Richard and Pam Westerburg
William K. and Elizabeth R. Wheeler
Robert C. and C. C. Whitaker
Jeff and Brandy White
Rodney W. White
Jerry N. and Mary Ann Whiteker
Byron and Elsie Whitmarsh
Kirk Wickline
James F. and Elizabeth Wiggins
Roddy R. and Margie Wiley
Anna D. and John H. Wilkerson
Juanita A. Wilkins
Joe and Christine Willett
Brian L. and Carmen Williams
Vera M. Williams
Maxine Wilson
Richard H. and Elaine A. Wilson
Geraldine J. Wimberley
Howard H. Witsma
Timothy D. and Judy C. Wold
L. A. and Marilyn Wolfskill
James I. Wood
Mr. and Mrs. Robert C. Woodard
Lynne C. Woodward
Polly L. Works
Dan and Robin Wyatt
Orange Wyatt
Todd and Rachel E. Yancey
Mack Yanez
Michael R. and Meichu Yarotsky
April R. Young
Kenneth R. Young, Jr.
Marion K. Young
Robert F. and Carla M. Young
Angie Zahradnik
C. F. and Maggie Zelko
David Zellar

FACULTY & STAFF DONORS

Anonymous
Roger D. Abshire
Toni Abshire
Mark C. Adams
Paula W. and Ronnie L. Adams
Robert Adams
Carrie Adamson
Irfan Ahmed
Charlotte Albert
Carol Alexander
Veronica Alfaro
Cynthia D. Allbright
Debbie Allen
Jason Allen
Patricia Allen
Daryl W. Allphin
Blanca Alvarez
Elsie and Steve Ameen
Martin F. and Cynthia K. Amoroso
Jeff Anastasi
Tonetta Andaya
Judy L. and Isaih Anderson
William J. Anderson
Karen L. and Richard A. Andresky
Darlene K. Andrews
David D. and Nanette L. Anthony
Benny E. Arney, Jr.
Irma R. Arney
Kim Arredondo
Donna G. and Allen L. Artho
Leroy W. and Myrna K. Ashorn
Christa D. Ashworth-Perkins
Reyna Ayala
Donna Azodi
Thomas D. and Carol Baccaro
Kimberly A. Baechtel
Gary A. and Kathleen K. Baker
Nancy Baker
Shirley Y. Baker
J. Ulyses Balderas
Caroline A. and Gregory J. Balke
Richard M. Ballinger
Jason D. and Patty D. Barfield
Rosanne M. Barker
Walter B. and Allison R. Barnes
Robert A. and Mona E. Barragan
Phyllis Ann Barrett
Vicki and Richard Barrilleaux
Isis Barron and Louis J. Hutchinson
James A. and Trinell Barrum
Martha A. Bass
Ellen Batchelder
Jana B. and Micah A. Beard
Kimberly K. Bell
Mary Ann and Ronald Bell
Rick and Liz Bello
William Howard Bending III
Kelly R. and Zakary R. Benge
Cynthia A. and Walter H. Bennett
D. Wayne Bennett
Judith F. and Warren Bennett
Walter H. and Minnie M. Bennett
Kelly L. Bentzen
Helen Berg
M. Douglas Berg
Encarna Bermejo and Shaadi Nezami
Jesus S. Bernal
Mary A. and Bobby B. Berry
Marcy and Danny Beverly
James B. and Elsie Bexley
Kersten J. Biehn
John Biles
Robert E. and Jean L. Biles
Terry D. and Patty A. Bilhartz
Amanda J. Bilnoska
Todd Bilnoski
Tracy and Dean Bilsing
Crystal Birdsong
Deborah L. Birdwell
D. Marlin Birdwell
Thieme Bitrick
Janet H. Bius
Laurie D. and Buford Black
Pauline C. and Thomas E. Blackard
Edward F. and Nicole Blackburne
Michael L. Blackman
Jim Blair
Sandra G. and Ralph H. Blair
Brian and Melodee Blalock
Martha P. and Michael Blume
John Bolus
Alessandro Bonanno
Jason M. Bontrager
Renee L. Boudousquie
George H. Bounds
Amanda Boyd
Wesley E. Boyd

Zach Braaksma
Marshall C. Bradley
Jonathan and Jennifer Breazeale
Leonard G. Green
Gail Brekke
Betty Brewer
Harriet Brewster
Bill and Mary Beth Bridges
Janet A. and Lamar Bridges
Deanna M. Briones
Bob L. and Mary Brock
Jacqueline M. Brossman
Ann and Patrick Broussard
Genevieve H. and Gordon L. Brown
Larry D. and Dona Brown
A. Jerry and Betty Bruce
Jurden Bruce
Robert B. Bruce
Susannah U. Bruce
Rick A. and Sara D. Bruhn
Gloria G. Buchanan
Lois Buckman
Gayle and Steve Bullard
Jacob C. and Alisha N. Bullion
Cheryl K. Bumpass
Donald L. Bumpass
John Burke
Laura Burleson
Angie G. Burns
Teresa Lynn Burress
Amanda L. Burris
David S. and Darlene Burris
Janie Burwick
Lillie R. and Maurice Busby
Maria D. and Ray Busby
Steven D. Busch
Rebecca M. Bustamante
Matilyn M. and David M. Butler
Norma L. and Felix J. Buxkemper
Margaret R. Byrd
Susan and Mike Byrd
Jamene Caldwell
Rhonda Callaway
Brent J. Campbell
Casey J. Campbell
Charles J. Capps III
Patricia J. Capps
Patricia P. and Scott Card
Vivian Carlson
Karen M. Carr
Linda and Gregory H. Carrington
Timothy E. Carroll
James L. Carter
Laura E. Carter
R. Ty and Peggy Cashion
Rita Caso
Jennifer Castillo
Caron C. Cates
Mary C. Causey
Jacob R. Chandler
Joey B. and J. King Chandler
Lucrecia K. Chandler
Elizabeth H. Charrier
John O. Charrier III
Ed Chatal
Paul W. and Susan H. Child
Buddy Childress
Viera Chmelarova
Jin Young Choi

John Christ
Judith M. Christensen
Karla R. and John W. Christian
Dawn Cirrito
Reiko Clark
Randi D. Clower
Paul D. and Martha N. Cobb
Terri L. and Stephen M. Colley
Curtis C. and Charlotte Collier
Mary Evelyn Collins
Patricia M. and Roger N. Collins
Maggie E. and Casey Collum
Valda J. and Charles B. Colson
Julie Combs
Jacqueline J. Conrad
Mary A. Conroy
Douglas H. Constance
Rodney T. Conwell
Jerry L. Cook
Linda R. and Richard Cook
Tamara J. Cook
Tanya L. Cook and David W. Baum
Brandon Cooper
Peter and Carol Cooper
Robert B. Cope
Antonio Coss
Rosa Coss
Lee F. Courtney
Thomas H. Cox
Bette L. and Michael E. Craig
Jeff Crane
Caroline C. and Jack Crimm
Charlene S. Crocker
Heather V. Crowson
Janice A. Cruse
Dennis A. and Paula J. Culak
Paul and Joan Culp
Molly Currie
Rhonda Curry
Nina G. Cushman
Steven J. Cuvelier
Ronald J. and Jill Daigle
Kathleen O. and Conrad I. Dalton
Aaron Daniel
Patsy Darling
Christie and William Davidson
Claudia S. and Joseph R. Davis
Edwin S. Davis
Mary Ann Davis
Maria E. D'Cunha
John M. de Castro and Carolyn Cash
Christina DeAses
John J. Degenhardt
Rolando V. and Josefa del Carmen
Roris Delaney
Natalya Delcoure
Furjen Deng
Donna M. and David F. Desforges
James and Ruth DeShaw
Mary Lynn and Charles DeShazo
Shirlette D. Devereaux
Andrew A. and Carolyn Dewees
Jeremiah Dey
Kim Diamond
Marsha and Jerry Dickens
Sara Dickens
Duane Dirk
Melody J. Dirk
Michael D. Dirks

Yasser Djazzerly
John C. Domino
Brian F. Domitrovic
Marthalene M. and James M. Doshier
Molly H. and Tony E. Doughtie
Karen M. Douglas
Jerry L. Dowling
Katherine F. Dowling
Jim Dozier
Douglas J. and Dee Dee Dretke
Jo Ann Duffy
Johanna Dunaway
Bill Edgington and Harold R. Durham
Ronald L. Earl
Elaine L. Earls
Daniel Eckstein
Jeremy P. Eddings
Bill Edgington
Von Edison
Stacey L. Edmonson
Carolyn S. and Rodney Edwards
Richard and Marjorie M. Eglisac
Peggy J. and Lonnie D. Ellenberger
Tricia G. and Billy M. Elliott
Laura R. Ellis
Linda L. Ellis
Rhonda L. Ellisor and Billy Sherman
Eric Elmore
Margo A. and Danny C. English
David C. and Dominique Epps
Brent C. and Wanda L. Estes
Jenny L. Estrada
Bobby R. and Patricia D. Ezell
Frank K. Fair
Janet B. Fair
James W. Ferguson
Margaret C. Ferguson
Shannon M. Ferrell
David R. and Teri L. Ficklen
Jane Finegan
Alice M. Fisher
William P. Fleming, Jr.
Tiffany J. Fleming
Beverly Flood
Enequina Flores
Harold F. and Charlene W. Foerster
Andrea S. Foster
Joanne F. Fountain
Mark W. Frank
Margo L. Frasier
Matthew A. Frazier
Yvonne D. Frear
Donald G. Freeman
Steven A. Frey
Charles and Elizabeth Friel
Wayne B. and Ferne S. Frosch
James F. and Nancy Gaertner
Mary Beth and Dean Gaertner
Anne R. Gaillard
Carolyn A. Gaines
David T. Gaines
Charlotte Gallier
Delia Gallinaro
Melissa Gandy
Randall L. Garner
Lisa Garrett
Robert Garrett
Nicole M. and Gary W. Garrison
Yvonne Garza

Richard and Frances M. Gattis
Jennifer G. Gaunt
Mark D. Gaus
Dianne Gemas
Jurg Gerber
Wanda Gerber
David R. Gerling
Joseph J. Giachino
James W. Gibson
Melissa and Richard Gibson
Cutty T. Gilbert
Kathy J. Gilcrease
B. Marcus Gillespie
Cathi Gillette
Fidel Gonzalez
Charline Goodrum
Barbara L. and Alfred V. Goodwin
Carolyn A. and Roger L. Goodwin
Jessica Gorgo
James Gormer
Dana L. and James G. Grant
Cindy L. and Robert D. Gratz
Brenda W. and Timothy M. Gray
Jon P. Gray
Tammy and Justin E. Gray
Geneva Greathouse
Diane J. Green
Glenn A. Green
William B. Green
Douglas J. Greening
Sandy K. Greening
Harriet Griggs
Patricia and Robert Grona
Trent and Kathryn Grona
Jennifer C. Guilliams
Tammy L. Gustafson
Mary E. Gutermuth
Regina A. Guthrie
Jane Haggard
Linda Haley
Bruce D. Hall
Helena Halmari Adams
Phillip C. Hamilton
Margaret D. Hammer
Roger D. and Gena L. Hanagriff
Trent W. Hanna
Kevin D. Hansford
Melanie Hanson
Kristina S. Hanssen
Neil and Melissa D. Hardin
Chad W. Hargrave
Marsha J. Harman
R. Scott Harnsberger
Marilyn C. Harper
Ginger K. Harrell
Anthony J. Harris
Franklin H. Harrison
Jo Harrison
Helen Hartsfield
Terri Harvey
Wayne Harvey
Jeff L. Harwell
Penelope Hasekoester
Evelyn Hasouris-Turner and
Rodney J. Turner
Debbi Hatton
Ennis M. and Kay Hawkins
Susan Hayes
Anne and Robert Heartfield
Jaimie L. and Kelly S. Hebert
Natalie D. Hegwood
Janene W. Hemmen
Craig E. Henderson
Susan E. Henderson
Tommy L. Hendricks
Kenneth E. Hendrickson III
Sherry and Matt Henke
Deborah Henriksen
Richard Henriksen
Denise A. Henry
Stephen C. Henry
Brent Herrington
Patricia S. Herrington
Dian Herrod
Mickey Herskowitz
Gayle Higdon
Betty Higgins
Thomas D. Higgins
Allen R. and Kristin R. Hightower
Wilbert T. Hightower, Jr.
Mary Jane and Adam Hildenbrandt
Darryn Hill
Justin W. Hill
Kathy Hill
Tom Hill
Bobbie J. Hilliard
Mack Hines

Rick Hirsch
Sherry L. and Billy D. Hirsch
John C. and Betty J. Hitzeman
Karen and James Hlozek
Ricki L. Hodges
Frank Hoffmann
Denise Holcomb
John W. Holcombe
Ann H. Holder
John C. Holder
Debra A. and Lee Holl
James Gormer
Stacey R. Holloway III
Ralph E. Holm
Frank R. Holmes
Maria A. Holmes
Melinda A. Holt
Christine Homeyer
Jason T. and Kristen M. Hooten
Larry T. and Martha J. Hoover
James T. Horn
Karyl R. Horn
D. Sue Horne
Shanna J. House
Susie R. Houston
Sara Catherine Howard
Henry E. and Joan M. Howey
Anne Howington
Kimberly L. and Gary L. Howze
John C. and Florence Huber
Joan E. and David R. Hudson
Kathleen B. and
Michael D. Hudson
Jo L. Hukill
A. Shares and Lane Hurst
Joe D. Hyde
William V. Hyman
Geraldine E. Hynes
James W. Hynes
Gaylynn M. Idom
Nancy K. Ilfrey
Anthony M. Indelicato
Beverly J. Irby
Denise Irby
Karen Jackson
O. Emmette Jackson
Shirley J. and Jerry E. Jackson
Andrew Jahnke
Joe F. and Margaret James
William A. and Sharon Jasper
Keith E. and Teresa Jenkins
J. Ann Jerabek
Kurt and Sheryl Jesswein
Steven W. Jeter
Jiahuang Ji
Andrew G. Johnson
Cathy and Grady Johnson
Daphne D. Johnson
Eren Johnson
Larry Johnson
Mark L. Johnson
Odie B. Johnson
Shirley A. Johnson
Steve Johnson
Tessalyn W. Johnson
W. Wesley Johnson
Brandi M. and Roger D. Jones
Joan Jones
Karen R. Jones
Hee-Jong Joo
Janice R. Jordan
John D. Jordan
Patricia Jordan
Robert W. Jordan
Allyson L. Jordy
Brian L. Jordy
Carey Jordy
George L. Jordy
Janie and Gary Joyce
Karen June
Kristina Kaskel-Ruiz
Joseph K. Kavanaugh
Rosanne S. and Mike Keathley
Kristie L. Kelarek
Larry W. Kelarek
Dixie C. Kelly
Glen A. Kercher
Melanie J. Kercher
Sarah Kerrigan
Alice A. and Robert L. Ketchand

Faculty/Staff Annual Giving Participation Rate for 2006-2007

COLLEGE OF EDUCATION	100%
ENROLLMENT MANAGEMENT	100%
PRESIDENT'S OFFICE	100%
STUDENT SERVICES	100%
UNIVERSITY ADVANCEMENT	100%
NEWTON GRESHAM LIBRARY	88.6%
ACADEMIC AFFAIRS	82.1%
COLLEGE OF BUSINESS ADMINISTRATION	75.7%
COLLEGE OF HUMANITIES & SOCIAL SCIENCES	65.5%
COLLEGE OF CRIMINAL JUSTICE	43.0%
FINANCE & OPERATIONS	36.9%
COLLEGE OF ARTS & SCIENCES	29.0%
TOTAL PARTICIPATION	63.8%

FACULTY & STAFF DONORS

Dianne D. and Roger Key
Barbara Kievit-Mason and Mark Mason
Taehee Kim
Jared C. King
Amy Kirk
Joe E. and Carol R. Kirk
Zaheer A. Kirmani
Debra A. Kleppelid
Taylor and Janet Klett
Kristen Klimek
Frieda Koeninger
Gerald Kohers
Suzette M. Kohers
Daniel Konopnicki *
Robert H. Koog
S. Thomas Kordinak
Svetlana V. Kouznetsova
Melinda Kovacs
Kristi and James T. Kreier
Franklin D. and Linda M. Krystyniak
Tina Kuo
Lisa A. and Harald Kwoka
Bobby and Pam Lane
Janice P. and Ronald L. Lange
Pamela G. Laughlin
Kelli Leaf
W. Hadley Leavell
Robert J. Lefebvre, Jr.
Corliss C. and Gordon J. Lentz
Teri S. Lesesne
R. Dean and Betty A. Lewis
Chi-Sing Li
Gan and Mary Y. Liang
Brenda Lichtman
Juliana and Troy Lilly
Jeff Littlejohn
Rowan D. Ljungdahl
Clint W. Lockwood
Paul A. and Cynthia A. Loeffler
Ivanette Y. Lofton
M. Kuyk and Linda D. Logan
Carolyn R. and Basil Long
Dennis and Lynn Longmire
Keith Lott
Michelle Lovering
Brenda R. Lowery
Cali Lynn Luco
Patricia and Paul Luna
Frederick C. Lunenburg
Sharon A. Lynch
Phillip M. Lyons, Jr.
Daniel J. Mabrey
James E. Mabry, Sr.
Patricia K. Mabry
Henry S. and Sena Maddux
Mitzi L. Mahoney
Tommy Mainord
Ana Maiorano
Matthew C. Major
Sarmistha R. Majumdar
M. Lauren Marble
Deana K. and Trey Marek
Kathy Markham
Robert L. Marlin
Cecelia P. and James W. Marquart
Jessica J. Martin
Daniel Martinez
Robert B. Matthews
Julia and James E. May
David C. Mayes
Debra and Christopher McCall
Joyce McCauley
Kim McClerran
Wanda C. and James C. McComb
Kristine I. McCoy
John McCroskey
Joy McCroskey
Janet McCullough
Danny J. and Karen McDaniel
Tina M. McDonald
Sherrill F. and Michael L. McDowell
Tim Irwin McGuffin II
Margaret A. McGuire
Matthew and Judy McInturf
Deborah Ann McKeerall
Kevin W. McKinney
Lynn M. and Bruce McMain

Magdalena A. McMillan
Jan S. and William McPike
Royce L. Meadows
Gurinderjit Mehta
Sanjay S. Mehta
Martha A. Mendiola
John W. Merrill
Scott D. Mertz
Marilyn Meshell
William E. Metcalfe
Virginia E. and Robert L. Metz
Barbara Metzger
Barbara E. and Jim Miles
Lou Ann Miles
Andrew D. Miller
Brian and Marie Miller
Holly A. Miller
Karen and Robert E. Miller
Lee M. Miller
Melinda S. and Raymond M. Miller
Rowland S. Miller
Shirley M. Miller
Jennifer L. and John Mobley
Elizabeth and Rudy Montegudo
Kim L. and Daniel P. Moon
Thelma B. Mooney
Carolyn O. Moore
George W. and Nancy A. Moore
Kari Moore
M. Doug and Pamela J. Moore
Melissa Morpew
Charlann G. and Tom Morris
Kevin H. and Cheryl L. Morris
Philip W. Morris
Robert Morris
Mitchell J. Muehsam
Valerie P. Muehsam
Joe E. Muller
Leah R. and John D. Mulligan
Janet L. and Edward J. Mullings
Vinessa Mundorff
Hilda Murillo
Laura Murillo
Marsha Murray
April Murrie
Daniel C. Murrie
Diana K. and John E. Nabors
Hiranya K. Nath
Lisa G. and Melvin D. Neely
Deanne Negahnuquet
Joseph Neisser
David V. Nelson
Judith A. Nelson
Velvet Nelson
Diane Neudorf
Paul and Carolyn Neunuebel
John J. and Linda J. Newbold
Brenda and Barry W. Nichols
Debbie L. Nichols
Jack Nichols
Mary S. and Max W. Nichter
Patrick B. and Bobbe S. Nolan
Ramona M. Noland
Fawzi M. Noman
Richard E. Norman and Anne E. True
William E. and Deborah K. Nowlin
Nathaniel Nye
Gary L. Oden
Mindy Oden
Marcia Oliveira
Willard Oliver
James S. and Judith Olson
Audrey O'Neil
Teri Oparanzio
Becky Ortiz
C. Kelley Osborn
Daniel C. Owen
Lee M. Pappas
Nicholas C. Pappas
Tammy L. Paris
Carol H. Parker
Douglas R. Parker
Frank E. Parker
Hope G. Parker
Jack and Ruth Lynn Parker
Terri L. Parker
Matthew M. Patteson
Dwayne and Michelle M. Pavelock
David E. and Grettie O. Payne
Jessica M. Payne
Natalie C. and Russell Payne
Ralph W. and Linda Pease
Scott R. Peavy
Brenda L. Peery
Jodie S. Peavy
Bernell M. Peltier

Brigitte M. Peres
Lauren Peterson
Ron Pettitt
Donna and Gene Pharris
Doris W. and Alan A. Phelps
Rachel L. Phelps
Sammie H. Phelps
Marsha and Daniel A. Phillips
Scott A. and Beth E. Phillips
Kristen M. Picard
Katherine A. Pierce
Darren J. Pierson
Andrew Pilling
C. Eugene and Cindy Pipes
Oris Plattenburg*
Gordon A. Plishker
Mary Plishker
Alan Plunkett
Alciabiades and Rita Policarpo
Sophia D. Polk
Barbara E. and Gene Polnick
Jennifer Pontius
Monica Pounds
Doris M. Powell
Debra P. Price
Ronald E. Proctor
Joan H. and John F. Prouty
Bernadette Pruitt
Daughn L. and Ben Pruitt
JoAnn Purvis
Donna S. and Robert D. Pusateri
Margaret S. Quarles
N. Ross Quarles
Troy Quast
J.D. and Sandy Ragsdale
Wyatt K. Raley
Sonia L. Ramirez
Sonya D. Ramirez
Colt Ramsden
Mergie Randleman
Ronald J. Randleman
Kay E. Raymond
Rhonda and Matthew Reddoch
Dianne G. Reed
Donna Demidio Reed
Paul and Jan Reed
Cathy Reeves
Carol V. and Sam Reinke
Sarah Reynolds
Marilyn P. and Mark E. Rice
Richard B. Rice

Rhonda D. and John Richardson
Maria J. Rico
Kelvin Sean Riddler
Paul O. and Mary K. Ridings
Teresa A. Ringo
Carol L. Ritter
William Ritter
Gary Roark
Beverly Robb
Mary E. Robbins
Dorothy C. and C. N. Roberson
Rebecca A. Robles-Pina
Roselinda G. Rodriguez
Keri L. Rogers and Chuck Mize
Sandra E. Rogers
L. Ann Rollo
Emily A. Roper
Gloria Ross
James Ross
Mitchel P. Roth
Joseph M. Rowe, Jr.
Matthew P. Rowe
Paul D. and Sharon Ruffin
Isabel Ruiz
Mark Saiz
Martha and Danny Sale
Michael Salinas
Charlotte R. and James E. Samuel
George E. Samuels
Charlotte C. Sanders
Stephanie A. Sanders
Glenn M. and Summer S. Sanford
Vickey Saucier
Cecilia C. Schlicher
Craig E. Schlicher
Brett Schneider
Solomon Schneider
Randy Schuffert
Kathryn E. Schultz
Rayla R. Scott
Claudia V. Sealey-Potts and Arthur C. Potts
Nancy L. Sears
Thomas Seifert
David S. Self
Angela M. and Dale L. Semar
Joseph Serio
Sheryl A. Serres
Richard R. Serrill III
Robert L. and Lidia Shadle
Cynthia Ann Shane

Li-Jen Yu Shannon
Tannie H. Shannon
Carol O. and William D. Shaw
April A. Shemak
Candice L. Sherbenou
Tony R. Shipp
Julia M. Shojaian
Katherine R. and David P. Shute
Bill Shurtleworth
Lucia S. Sigmar
Kelsie D. Simons
Carol A. and Terry C. Simpson
Cynthia G. and Robert Simpson
Bonnie K. Sisterson
Billy Skains
Jennifer Skains
Joe Skains
Bob Smith
Carol Smith
Carol M. and Eddie E. Smith
Dave and Jeannie Smith
Gary W. Smith
Herman L. and Frances E. Smith
Judy Smith
Karen S. and Guy V. Smith
Lisa M. Smith
Rachelle and Larry Smith
Robert R. Smith
S. Paige and Bobby Smith
Sherry A. and Jesse G. Smith
Somer L. Smith
Le'Ann L. and Garry D. Solmonson
Janet L. and Emmett W. Solomon
Judith Sower
Victor E. Sower
Valerie J. and Richard B. Sparkman
Kyle A. and Brook E. Speer
Cheryl Spencer
Vicky Spencer
Jacob Spradlin
Kimberly A. Spradlin
Mike Sproat
Patricia A. Sprott
Jennifer Stafford
Christopher J. Standerfer
Kristy Stapleton
Renee' A. and Christopher D. Starns
Suzanne and George H. Steed
Tracy Lee Steele
Kayla S. and Cris Stephenson
Dennis O. Stepp
Jim and Betty Stevens
Susie E. Stone
Sandra and S. T. Strout
Charles and Laura E. Stowe
Bernice and David Strauss
Robert and Debra Stretcher
Susan Strickland
Eva C. Strickler
Kelly G. Stuckey
Shannon C. Stuckey
Laura L. and Anthony Sullivan
Sam L. and Paula B. Sullivan
Linda S. Sweeney
Philip R. Swicegood
Sarah B. Swicegood
Kenneth Swiech
Laurie E. Sykes
Pat Taliaferro
Lisa D. and John M. Tatom
Sylvia R. and Paul M. Taube
Kandi Tayebi
David S. Taylor
Jacqueline K. and Anthony Taylor
Michael E. Taylor
Nancy Templeton-Wilson
Jane Teske
Raymond H. Teske, Jr.
Mary A. and Marvin B. Thaler
Pamela and Richard C. Thaler
Terry M. and Paula A. Thibodeaux
Judith and Harry R. Thiele
Chris A. Thompson
Joy and John W. Thompson
Robert A. and Tracy R. Thompson
Robert L. Thompson
Sandy and Tommy Thompson
Stephen P. Thompson
S. Trevor and Keli Thorn
Dustin C. Thornton
Margaret Tidwell
William H. Tidwell
Jamie L. Tilleryson
C. Kay and Don Timme
Brian M. Tipton
Joellen N. and Cullen D. Tipton
Victoria B. and Kenneth F. Titterington

Pat Tomlin
Andres' C. Torres
Cynthia A. Traylor
Paula J. and Tim N. Tripp
Cindy R. Truax
Frieda Turner
Patty Turner
Markland H. Tuttle
Douglas R. and Johanna G. Ullrich
Kathleen Urecht
Amber E. Van Roekel
James L. Van Roekel
Norma Vasquez
Michael S. Vaughn
Amy C. Viator
Justin W. Vick
Charlie Vienne
Kristy Vienne
Jeff Vienneau
Shirley A. and G. C. Villareal
Nancy Votteler
Lorna Wadsworth
Tamara A. Waggenger
Matthew C. and Stacy L. Wagner
Kara E. Waits
Susan L. Walden
Carolyn J. Walker
J. Sam and Veronica Walker
Trina Kay Walker
Courtney N. Wallace
Melanie Jo Walton
Justin M. Walzel
Carrie Wanza
Kevin L. Ward
Michelle R. Ward
Richard H. Ward
Laverne Warner
Jason Warren
Rita J. and David Watkins
Richard E. and Cheryl M. Watts
David W. and Polly Webb
J. Clay and Susan Webb
Vincent and Elizabeth Webb
David P. Weeks
Kelli Weeks
Holly A. and John F. Weimar
Jay K. Whaley
David L. White
Jamilyn White
Janis H. White
Karen White
Linda L. and John C. White
Patrick J. White
Ricky C. White
Susan H. White
Angela S. Whitlock
Ronald Leroy Whitlock II
Karen L. Whitney
Neal R. Whitney
Todd Whitten
Victor and Anna S. Wiesner
Beverly Ann Wiggins
David S. and Marisa R. Wight
Gary C. Wilkens and Anja Serby-Wilkens
Rhonda Wilkinson
Bobby R. Williams, Jr.
Darren L. and Jennifer Williams
Dennis Williams
Janet S. Williams
Justin Williams
Patricia Ann Williams
N. Beth and Stuart Williamson
Christopher Wilson
Eric D. Wilson
Tammy Winkler
Brian Wiseman
Melinda Wooderson
Sarah L. and Carl A. Woods
W. Mac and Leanne G. Woodward
Angela Wright
Douglas W. Wright
Gail M. Wright
Ina E. and Bobby T. Wright
Sharon Wright
Steven R. Wright
Patsy Wuensche
John M. and Rachel Yarabek
R. Michael and Jana Yawn
Eugene O. and Marynell Young
Chi-Chung Yu
Javier and Sonia B. Zamudio
Ryan K. Zapalac
Julie Zeilstra
Pamela J. Zelbst
Shuangyue Zhang
Jessica Michelle Zuckero



This section includes donations from corporations, foundations, organizations, businesses, estates, and trusts.

The 100 Club, Inc.
11th Texas Cavalry, HQ
1st Class Training, Inc.
3M Foundation
A T & T
Abbott Laboratories Fund
Adams Land Improvement Contractor
AdVantage Specialties
Advantage Travel
Aetna Foundation, Inc.
Agricultural Workers Mutual Auto Insurance Co.
AIM Foundation
Akagi Forque Instrumental Endowment
The Alpert Family Foundation
Alpha Phi Sigma
Amato Linehandlers, Inc.
Amato, Inc.
Ameqy Bank of Texas, N.A.
American Bank
American International Group, Inc.
American Jewish Committee
American Society for Industrial Security
Amica Companies Foundation
Anadarko Petroleum Corporation
Baker Hughes Foundation
The Bakewell Family Foundation
Bank of America Student Banking
Bartholet Furniture LLC
BASF Corporation
Bayou City Breakfast Club
BDO Seidman, LLP
BKD, LLP - Houston
BKD, LLP - Springfield, MO
Blue Bell Creameries, Inc.
Boeing
BP Foundation, Inc.
Bracewell & Giuliani
Brazos Higher Education Service Corp.
Brazos Valley Bank
Brenham National Bank
Bridges to Life
Bridgeway Capital Management, Inc.
Brook Place
Brookshire Brothers
Bryan Independent School District
Sammy R. Bryan, DDS
Buckalew Chevrolet
Building Materials Holding Corp.
Earl H Burrough Trust
Campus Door Inc.
Capital Bank
Capital Farm Credit
Capital One Service, Inc.
CBS News
CEV Multimedia, LTD.
Huntsville/ Walker County Chamber of Commerce
Charlie's Used Cars, Inc.
Charter Drywall Houston, Inc.
J P Morgan Chase Manhattan Foundation
CHASE
ChevronTexaco Matching Gift Program
Chicago Sky, WNBA
Joe D. Chick, Inc.
Citigroup Foundation
Clark Consulting
Clark Security Systems, Inc.
College Board
College Loan Corporation
Commemorative Brands, Inc.
Commerce Bank
Commercial Bank of Texas, N.A.
Community Service Credit Union
ConocoPhillips
Conroe Bargain Box, INC
Conroe Golf Cars, Inc.
Corpus Christi RV Resorts, LLC
Country Inn Steak & Seafood
Cross Creek Construction & Design, LLC
Da Capo Association
Kenneth C. Davis & Company
Deloitte Foundation
Devon Energy Corporation
Diana's Hair Salon
Dinero Investments, Inc.
Domino's Pizza
Dow Chemical Company Foundation
Duke Energy Field Services
Eagle Graphics
East Texas National Bank
El Chico Restaurant of Huntsville
O.B. Ellis and J. Philips Gibbs Trust
Emerson Electric Company
Entergy Corporation
Enterprise Rent-A-Car
Ernst & Young Foundation
ExxonMobil Foundation, Inc.
Farmers Insurance Group

The Farmhouse Cafe
Fatboys
Fayette Water Supply Corporation
Dr. David R. Ficklin, MD
Fidelity Foundation
Financial Tools
FinanSure Student Loans
First Community Bank, Tomball TX
First Financial Bank, Abilene TX
First National Bank of Huntsville
First National Bank of Killeen
First National Bank-Trinity
First United Methodist Church, Huntsville TX
First Victoria National Bank - Huntsville
First Victoria National Bank - Victoria
FirstWorthing
Frost National Bank
The Arthur J. Gallagher Foundation
GE Foundation Matching Gifts Program
Georgia Gulf Corporation and Affiliates
GHS Foundation
Gibbs Brothers & Company LP
J. Philip Gibbs, Jr. Trust
Mary McAshan Gibbs Trust
GlaxoSmithKline Foundation
Godfrey Educational Foundation
Goerdel's Country Meat Market
Golden Corral
Golf Cars of Houston
Grace Foundation Inc.
Graeber, Simmons & Cowan
Greater Houston Builders Association
Greater Texas Foundation
Groveton Insurance Agency
Gullo Yamaha
Willie Frank Hall and Virginia Hall Trust
Halliburton Foundation Inc.
Harper & Pearson Company
Heartfield Florist
E. Hernandez Trucking Company, Inc.
The Albert and Ethel Herzstein Charitable Foundation
Hewitt Associates LLC
Hewlett-Packard Employee Charitable Giving Program
HGS Self Storage
Higher Education Servicing Corporation
Hillcrest Ford Lincoln Mercury Inc.
Houston Endowment Inc.
Houston Livestock Show & Rodeo
Houston TSCPA Foundation
Dennis G. Huffman & Associates LTD
Huntsville Ducks Unlimited
Huntsville Lion's Club
Huntsville Livestock Services, Inc.
Huntsville Orthopedic Surgery & Sports Medicine, PLLC
Huntsville Pediatric & Internal Medicine Associates
Huntsville Study Club
IBM Corporation
Illinois Prairie Community Foundation
Institutional Sales Associates
Insurance Services Office, Inc.
Integrated Compliance Solutions
Intel Foundation
International Cultural Exchange, Inc.
International Rehabilitation
International Society for Technology in Education
Joe Courtney Homes Inc.
Johnson & Johnson Family of Companies
Ethel May Johnson Estate
Joint & Spine Center, P.C.
Keefe, Bruyette & Woods
Key Bank Educational Resources
KPMG Peat Marwick Foundation
KSAM FM and KHVL AM
Lady Washington Chapter, NSDAR
Agnes Latchaw Estate
J. Lynn Lawhon, DVM
LECS, Ltd.
Legend Bank
Jessie A. Lewis Trust
Lincoln Financial Group Foundation, Inc.
Lizard's
Lockheed Martin Corporation
Looney Customs Inc.
The Lubrizol Foundation
Lufkin High School - Class of 1986
Lyondell
Madisonville State Bank
McCaffety Electric Inc.
McGee, Miller & Co., LLP
McKenzie's Barbeque - McKenzie's Burgers & Fries
Dr. Stephen H. Means & Associates
Merrill Lynch & Co. Foundation, Inc.
MI SWACO
Microsoft
Murphy Payne Charitable Trust
Murski's Ice House

My Sports Dreams
Nacogdoches Past Matrons Club
National Education Loan Network, Inc.
Next Student
Ehel Brown Nicholson Fund
NRG Energy, Inc.
Occidental Petroleum Charitable Foundation
Oneok Foundation, Inc.
Opti-Flow LLC
Panhandle-Plains Student Loan Center
Papa John's Pizza
The Parten Foundation
Partners Bank of Texas
Party Props, Inc.
Pfizer Foundation
Phi Beta Sigma
Phillips Electronics North America Corp
Physical Therapy Associates
PNCBANK
Profiles International, Inc.
R S H Trucking, Inc.
The William and Margaret Randall Living Trust
Kailas J. and Becky L. Rao Foundation
Red Oak Sportswear, Inc.
Red Ryder Rentals, Inc.
ReedHycalog
Region 5 Education Service Center
Repsol Services Company
Resource Protection Management, L. P.
Ringo Tire & Service Center, Inc.
Roberts Appraisal Service
Robertson & Sons Violin Shop
SallieMae Student Loan Marketing Association
Sam Houston Association for the Education of Young Children
Sam Houston Foundation
San Antonio Livestock Exposition, Inc.
Sarco Supply
SBC Foundation
Science Applications International Corporation
Scisco Insurance Agency State Farm
RH Scott Associates, LLC
Sears Authorized Dealer Store
Seidel, Schroeder & Company
Shell Oil Company Foundation
SHSU Ag Mech Club
SHSU Lettermen's Association
SHW Group, LLP
Sonic Drive In
Southern Music Company
Southwest Business Corporation
The Southwest Center for Agricultural Health
Southwest Meat Foundation
Spectra Energy Foundation
Spencer Family Partnership
St. Thomas Ladies
State Farm Companies Foundation
Sterling Bank
Stevenson Beer Distributing Co.
Stratis Technologies
W. A. & Edna Leake Stubblefield Estate
Student Capital Corporation
Suburban Megamerica Mortgage, Inc.
The Summerlee Foundation
SunTrust Banks, Inc.
The Talented Tenth
R. Scott Tallman Revocable Trust
Tandy Brands Accessories, Inc.
Texas A&M Research Foundation
Texas Association for Play Therapy

Texas Capital Bank, Houston TX
Texas Community Bank
Texas Educational Foundation
Texas Excavation Safety System, Inc.
Texas Federation of Music Clubs
Texas Gas Transmission, LLC
Texas Instruments Foundation
Texas Pioneer Foundation
Texas Society Children of the American Revolution
Texas Society DAR, Inc.
The Texas State University System
ThermoEnergy Corporation
Thrivent Financial for Lutherans Foundation
Carrie Herren Tomlinson Estate
Town & Country Cleaners
Claude H. and Alice M. Townsend Foundation
Tri County Republican Womens Club
Fisher Tull Endowed Scholarship Fund
U.S. Smokeless Tobacco Brands Inc.
Union Pacific Corporation
Unique Tan
United Technologies
University Cleaners
Wachovia Corporation
Wachovia Foundation Matching Gifts Program
Walker County
Walker County Title Company
Wal-Mart - Huntsville
Ward Furniture
Weller Family Trust
Wells Fargo Community Support Campaign
Whitmire Micro-Gen Research Laboratories, Inc.
Wiesner of Huntsville
Willie's Restaurants
Willow Creek Golf Club
S.C. Wilson Estate
Woodforest National Bank
The Woodlands Cycling Club
The Woodlands Dance Force
The Woodlands Sports Medicine Centre
Gibbs A. and Lela M. Wynne Trust
Miriam York Estate
Zeta Tau Alpha

Summary of Giving by Category

	# Donors	\$ Donated
Alumni		
Arts & Sciences	968	577,247
Business Administration	1,288	3,706,600
Criminal Justice	500	98,157
Education	858	448,878
Humanities and Social Sciences	762	1,185,658
Unknown College	117	109,160
Friends	554	587,852
Faculty & Staff	966	223,991
Corporations, Foundations, Organizations, Estates & Trusts	313	3,545,587

TRIBUTE GIFTS DONORS

IN MEMORY OF:

Norma Allen

Peter A. Birkholz and
Kaye R. Hill-Birkholz

Rachel Mary Prather Allen

Mattie Bea Medford

Brandon Ashley

Obera De Horney
Alisia C. McDonald
Alice Patterson
Marilyn Price
Kevin D. Ray
Richard R. Serrill III
The Talented Tenth

Robyn Leigh Barrum

James A. and Trinell Barrum

Tina Joan Bernard

Benito Avila

George J. Beto

Howard H. Witsma

James O. Bozeman, Jr.

Ethel Brown Nicholson Fund

Bobbie G. Britt

R. Kyle and Lonna C. Britt

Minivera Josephine Burris

John D. and Janie Chandler
Department of Mathematics
& Statistics
Michael and Genella W. Korenek
Barbara D. and John H. Lewis
Linda M. and M. T. O'Banion
Patricia I. and Noah Speer

Tory J. Caeti

Melinda G. Caeti

Robert L. Case

Isis Barron and Louis J. Hutchinson
Joseph C. and Eileen F. Boaz
Patsy Darling
Margo A. and Danny C. English
David R. and Teri L. Ficklen
Alice M. Fisher
Mark D. Gaus
Jon P. Gray
Tom Hill
William V. Hyman
Steven W. Jeter
Rosanne S. and Mike Keathley
Derek S. and Carol R. Koonts
Brenda Lichtman
Michelle Lovering
Janet McCullough
Roy G. and Ivy B. Moss
Gary L. and Mindy Oden
Jessica M. Payne
Kristen M. Picard
Ronald J. and Margie Randleman
Emily A. Roper
Susie E. Stone
Matthew C. and Stacy L. Wagner
Courtney N. Wallace
Kevin L. Ward
Laverne Warner
Ryan K. Zapalac

Ruth K. Chandler

J. King and Joey Chandler
King K. and Judy C. Cole
Mattie Bea Medford
Shirley M. Miller

Joan L. Coffey

Edward C. Coffey
A. Raymond and Susan Kehm
Joyce Lueder
Marsha H. and Dan B. Miracle
Ann C. and Francis Murray
Anita R. Pilling
SBC Foundation
Alan V. and Sharon K. Stang
Linda and John White

Margaret A. Conwell

William G. Basnight
Halford R. Conwell
Constance R. and Richard Heiland
Michael F. and Judy R. Koehl
Lynn and Dennis Longmire
Sean A. Sellars

Robert Silas Copeland

Ann Copeland

Silas L. Copeland

Ann Copeland

Larry Corley, Sr.

Ron Mafrige

Laurence and Naomi J. Corley

W. Mac and Leanne G. Woodward

Stacy Countz

Michael W. and Patti S. Countz
James T. and Kristi Kreier
Thelma B. Mooney

J.N. and Vennie Crawford

Marjorie and Wayne Carter

Karen Gail Crawford

Amica Companies Foundation
Charles N. and Kim Crawford
Marjorie Larson

J.E. "Bo" Crews

D'Anne M. Crews

Erica Starr Czerwinski

Charles and Elsie L. Czerwinski
Michael J. and Nancy L. Czerwinski
Michael J. and Nancy K. Looney

Glenn Adams

Ron Mafrige

Glenda Dawson

Benjamin R. and Susan S. Lenamon
Judith D. Navarro
Carlos and Dee Saenz
Tri County Republican Women of Texas

Ruth De Blanc

Michael D. and Deborah A. Bakewell
The Bakewell Family Foundation

Justin Despain

Erin K. and Michael B. Kilby

Frank Q. Dobbs

Jessica Seaton

Kevin J. Dodson

T. V. and Fern Dodson
ExxonMobil Foundation

Ray Gordon Dollar

Don E. Dollar
ExxonMobil Foundation

James and Ludie Earl

Ronald L. Earl

Michelle Edwards

3M Foundation
Kathy Edwards
Margo L. Frasier
Rev. and Mrs. Charles P. Love
Richard and Debi Mulkey
Robert D. and Donna S. Pusateri

Juanita Eikner

Leroy W. and Myrna K. Ashorn

Frances Elmer

Cindy L. and Tom Kessler

Emma C. Etheredge

M. B. Etheredge
Walter E. and Phyllis A. Pinegar

Joyce Foulds

Mattie Bea Medford

Patricia Lynch Fox

Mary M. Mann
James K. Pickard
Jane and Herb Stevens

Todd Clayton Gibbs

Wilbur E. and Linda F. Alexander
Dicki L. Alston
Lacy W. and Rita J. Breckenridge
Larry L. and Barbara C. Davis
William E. and Joan M. Doss
Keith and Angela Ellington
Carol G. and Richard D. Faviell
James M. and Robin R. Flournoy
Jerry and Nancy Ford
Ronald M. Haney
Kimberly and Kelly Jones
Stephen R. and Deidre D. Kolb
Barrett A. and Christy J. Lankford
Doug and Brandi Lankford
Ted A. Lankford
Jeffrey and Linda Lehmann
Lufkin High School - Class of 1986

Joe and Sally Smith
Jerry N. and Mary Ann Whiteker

Helen Cochran Gilliland

Paul R. and Jan Reed

Jared Grant

Nicholas P. and Sherri D. Grant

Mildred R. Hancock

Nacogdoches Past Matrons Club

Herbert Hannah

Randee B. Johnson and
Sue Jane Ashmore-Johnson

Meta K. Haralson

Daina L. and Stacy S. Baker
Lucy T. Cleaver
Dr. Jonnie L. Fitch
Groveton Insurance Agency
Renee' A. and Christopher D. Starns
Meta E. Tidwell
Wade K. Tidwell
William H. and Margaret Tidwell
Sam and Veronica Walker

Daniel Joseph Harrison

David R. and Joan E. Hudson
Karen L. Whitney

Robert E. Harris

Abbott Laboratories Fund
John F. and Teresa Harris

Rosa Renata Haude

Dorothy A. Haude
Esther V. Haude
Lynne C. Woodward

Jessica Lee Hays

Robert E. and Arlene M. Winters

Gene P. Heinrich

Carl C. and Mary M. Albright
Darlene K. Andrews
Benjamin R. and Susan S. Lenamon
The William and
Margaret Randall Living Trust
Malynn and Mel Reese

Herman H. Hodges

Bobby G. and Linda A. Grisham

Allie Wilson Horne

D. Sue Horne

LTC Colon E. Jordan, Sr.

Sampon K. and Cynthia D. Jordan
Michael V. and Dianna C. Estep

Albert Kidd

Kailas J. and Becky L. Rao Foundation
Kailas J. and Becky L. Rao

Sandra King

Halford R. Conwell
Carol V. Reinke
Mark A. and Kathy K. Vance

Jennifer Krall

Paul W. and Susan H. Child

Laura Kay Stuart Laser

Melissa Boles

Bradley Lebsack

Kent D. and Linda D. Lebsack

Juanita Brock Lierman

Horace R. and Euline W. Brock

Charles and Helen Lindsay

Ann Lindsay Cloud

William J. Lowman

Thomas H. and Margaret Ballard
Irene Buffaloe
Marguerite G. DiIorio
Winnie H. Hanson
Frank P. and Lyndall F. Leathers
Bonnie S. Mays
Bill and Mellie Nicholas
Shirley and Joel Pettey
Seidel, Schroeder & Company
Susan B. Thomas
Gene and Jan F. Thompson

Witold J. Lukaszewski

Sean H. and Jeanie Theiss

COL (Ret) William Ray Lynch

Mary M. Mann
James K. Pickard
Jane and Herb Stevens

Joe "Butch" MacKenzie

Ron Mafrige

Nell Lynch Mann

Mary M. Mann
James K. Pickard
Jane and Herb Stevens

William Adea Mann

Mary M. Mann

Alma Lucille Kees Marks

James F. and Nancy Gaertner

Olive and Edgar May

David E. and Dolores A. Haralson
United Technologies

Houston and Robbie McCarley

American Bank
Warren K. and Ann Austin
L. C. and Cathy W. Courtney
G. Scott and Mary S. McCarley
Hurlene H. and O. S. Savage

Tribute gifts memorialize deceased individuals and honor students, alumni, faculty, staff and other friends associated with the university.

The families of the deceased receive notification of memorial gifts, and individuals honored by a gift receive notification of contributions.

Memorial gifts appear on the first two pages and honorarium gifts appear on the final page.

TRIBUTE GIFTS
DONORS

Robbie M. McCarley

Daina L. and Stacy S. Baker
Dan Barnes
Kenneth C. Davis & Company
James R. and Ruth DeShaw
John H. and Melba A. Dunlap
Lillie M. Dunlap
James H. and Louise Enos
First United Methodist Church
Michelle Hebert
Stephen K. and Judy Hope
Jo Nell Johnson
Glenn H. and Judy L. Mallory
G. Scott and Mary S. McCarley
Jim McCarty
Rex and Juanita McConnell
Mark and Cindy Morgan
Roy J. Partin
Jason C. and Katherine E. Phelps
Elizabeth Rich
Dianne M. and J. Martell Sollock
J. Frank and Mary Ellen Thornton
Steve Tyler and Mary Ann Adams-Tyler
Polly L. Works
David Zellar

David C. McClellan

Deborah C. McClellan

Bonnie McGuire

Aaron W. and Jennifer L. Bayles
Tim I. McGuffin II

Vivian Reid Mehr

Marilyn Mehr

Jacklyn Merchant-Thompson

Tessalyn W. Johnson
Doris Powell

Julee S. Miller

Dian Herrod

Jean D. Neal

Kailas J. and Becky L. Rao Foundation
Kailas J. and Becky L. Rao

Wesley W. Neyland

Roger W. and Elizabeth Neyland

Mohamed Ahmed Noman

David S. and Darlene Burris
Samira M. Noman

Boley F. O'Bannon

Ruth M. Cady
Thomas A. and
Christianne M. Hagemann
Stanley A. and Carol K. Labay
Charles and Margaret Mays

Patrick Neal O'Bryant

ExxonMobil Foundation
Pat and Freida O'Bryant

Sherrell Overton

Arthur L. and Jeannine Jacoby

Julia Nell Pardoe

Mary M. Mann

Elwood Parkhill

Robert M. and Yvonne Y. Fowler
Texas Gas Transmission

Rachel V. Pendray

Sandra G. and Ralph H. Blair
Zeta Tau Alpha

Justin Perdue

James M. and Suzanne Perdue

Robert Phelps

W. Mac and Leanne G. Woodward

Julia Bell Lynch Pickard

Mary M. Mann
James K. Pickard
Jane and Herb Stevens

J. M. Pollard

1st Class Training, Inc.
Gus B. Bowden
Susie Cannon
Ronald H. and Faye S. Carroll
Valton B. and Billie J. Clendennen
Sue T. Dailey
James F. and Judith H. Devenport
R S H Trucking, Inc.
T. W. and Sue Keeland
Taylor S. and Janet S. Klett
Finis F. and Lillie Marie Larrison
Sandra C. Larsen
George D. and Beth Miles
Louie M. and John W. Payne
Randy D. and Trisha S. Pollard
Carroll R. and Shirley Schneider
Steven and Vicki Schneider
Ali B.* and Patsy R. Silva
William W. and Marty A. Speer
Carolyn Craig Stewart
Mary E. Stiles
W. Dale and Donna L. Story
Texas Excavation Safety System, Inc.
James H. and Lily C. Thomas
Patricia G. and Max Trammell
Robert H. and Ami L. Wallace
Lola I. Wiese

Jewell H. Porter

Laverne Warner

Miriam Potts

Laura Burleson
Harriet Griggs
Zaheer A. Kirmani
Donna and Gene Pharris
Eddie E. and Carol M. Smith
Sandy and Tommy Thompson
Paula J. Tripp
Ricky C. and Janis H. White

Thomas A. Provost

Robert P. and Beatrice Armintor

Daniel H. Reeves, Jr.

Marylin Carnes
Ross L. Dobbins
Margaret A. Hooker
John C. and Florence Huber
James H. and Jane P. Mallery
Paul and Barbara McGraw
Edward E. and Gloria Monzingo
Herbert O. and Billye Muecke
Leonard R. and Norma Patterson
Conrad and Roberta Rohatsch
Johann Rohatsch
Mary L. Rosenbaum
Susan and Wesley Sanders
George R. and Sybil H. Vick
Milas W. and Donna Yoes

James A. "Jimmy" Rhodes, Jr.

Willie and J. J. Head
Lillian T. Lanier
Betty S. West
Toni A. West

Leonard Rigamonti

Mark C. Adams
William H. Bending III
Kelly L. Bentsen

Zach Braaksma

Betty Brewer
Jurden Bruce
Brent J. and Sarah R. Campbell
Casey J. Campbell
Jacob and Lucrecia Chandler
Buddy Childress
Nina Genz Cushman
Aaron Daniel
Jeremiah Dey
Matthew A. Frazier
Steven A. Frey
Frances M. and Richard Gattis
Ricki L. Hodges
James T. and Karyl R. Horn
Andrew Jahnke
Suzette M. and Gerald Kohers
Robert H. Koog
Tim I. McGuffin II
Deborah A. McKeerall
John W. Merrill
Daniel C. Owen
Andrew A. Pilling
Colt Ramsden
Beverly Robb
Craig E. and Cecilia C. Schlicher
Nancy L. Sears
Jacob W. and Kimberly A. Spradlin
Kayla S. Stephenson
Jim and Betty Stevens
Kenneth Swiech
Michael E. Taylor
Robert A. and Tracy R. Thompson
Dustin C. Thornton
Brian M. Tipton
Norma Vasquez
Ronald L. and Angela S. Whitlock
Beverly A. Wiggins
Angela Wright

Marcus Rigby

Gary B. and Sherrell A. McMillian

Danny Robinson

Hope Robinson

Ferol M. Robinson

Dan R. and Donna L. Beto
Karey Patterson Bresenhan
Homer R. and Glenda G. Goehrs
Myles B. and Frances A. Knappe
Dan W. and Eloise E. Leonard
E. Glenn Lowry
Robert J. and Jerilyn R. McCann
Jon K. and Margaret Jane McConal
Jack C. and Ruth Lynn Parker
J. M.* and Liberty M. Pollard
Randy D. and Trisha S. Pollard
William E. and Frances S. Prewitt
Kailas J. and Becky L. Rao Foundation
Kailas J. and Becky L. Rao
Joyce C. Robinson
George S. and Laura L. Saati
James C. and Callie D. Skains
Perry and Betsy Smith
Larry and Linda H. Storrs

Jennifer Riley Rodriguez

Robert J. and Margaret G. Riley

Omar Sanchez

Walter K. Crook
International Rehabilitation

H. H. "Tubby" and Nuna Sandel

Joe B. and Winnie M. Sandel

Carol Lee Sangster

Mieko S. and Jerry Canup
N. Anna Shaheen
Ray O. and Michele L. Whittington

Thomas W. Satre

Marshall C. Bradley
Janet B. and Frank K. Fair
Summer S. and Glenn M. Sanford
Brian E. and Norah Satre

John J. Snelgrove

Henry Dean Ellison
Fayette Water Supply Corporation
Lynette Herzik
Rufus D. and Margaret L. Hopper
Thomas J. and Dorothy L. Mitchell
A. D. and Jean Taylor
E. H. Taylor
Wesley E. Taylor
Gordon Vandavear

Arleigh B. Templeton

Charlie and Cathy Amato
Dan R. and Donna L. Beto
Ann Blakeney
Gary L. and Margaret A. Dudley
Bobby K. and Colleen M. Marks
Southwest Business Corporation
Texas Educational Foundation
Margaret B. and John M. Wilson

Juanita Brown Threadgill

James L. and Tamara D. Threadgill

W. T. "Tom" Thweatt III

Judith A. Nelson
G. Charles and Ellyn W. Phillips
W. T. "Tom" and Lou Thweatt, Jr.

Claude and Alice Townsend, Sr.

Claude H. and
Alice M. Townsend Foundation
Claude H. and Lily Townsend, Jr.

James H. Triplett

Courtney Admire
Randy and Cindi Admire
Esther M. Berglund
John P. and Judith A. Bird
Bridges to Life
Don and Betty Carpenter
Brent M. and Lena A. Engelage
B. K. and Barbara Eversole
Rosemarie Frizzell
K. R. and Janice E. Good
Dorothy A. Haude
Rosa Renata (Schoenemann) Haude*
Leland and Brenda Hill
Willa M. Hill
Allene Jones
Ruth V. Leitner
Robert W. and Linda Ligon
Otto E. Schoeneman
David F. and Willa A. Stork
Joy Triplett
Edward A. Turner
Lynne C. Woodward

Fisher Tull

Fisher Tull Endowed Scholarship Fund
Southern Music Company

Marie L. Underwood

Mary Evelyn Collins

Bernarr Van Duyn

Jack E. Popham, Jr.
George E. Samuels
Susan and Wesley Sanders

James W. Walstead

ExxonMobil Foundation
William J. and Lois A. Walstead

Donald J. Weisenhorn

Lee and Martha W. Cox
Margo L. Frasier

Janet L. and Edward J. Mullings
Elaine B. Weisenhorn

Leon Wheatley

Laura Burleson
Harriet Griggs
Zaheer A. Kirmani
Claudia V. Sealey-Potts and
Arthur C. Potts
Sandy and Tommy Thompson
Paula J. Tripp

Kellie Whitley

Mark G. Whitley

W. O. "Bud" Whitlock

Gary L. and Pamela A. Whitlock

Roddy Wiley

Roddy R. and Margie Wiley

Jack Williams

Robert L. and Deborah J. Walton

Clarence Wilson

Robert E. and Helen A. Parke

J. Madison Wolfe

Robert E. Walston

Martha M. Wolfe

Rowe E. and Marjean W. Creager
Spencer Family Partnership
Cheryl Spencer

Eleanor M. Wood

Carolyn S. Allen
Winona M. Blalock
Charlen Bour
James M. Dines and Nancy L. Wood
James M. and Mary S. Dines
Keith A. and Kerensa K. Hayden
Linda Hayden
Marie Hayden
Jean D. Heasley
Maurice A. January
Darrell H. and Beverly A. Keathley
Donald H. and Grace C. Mathews
James W. and Elizabeth O. Mathews
Robert J. and Jerilyn R. McCann
Scott A. and Fran C. Mulcahy
Mike and Serena Pace
Edgar E. Roades
Joyce C. Robinson
Fred D. Rush and Tito Rush

*Special thanks to
Advancement Services
for their tireless
efforts in providing
and maintaining the
donor lists used in this
report. They are
Shirley Baker,
Ginger Harrell,
Martha Mendiola,
Bonnie Ponce and
Patsy Wuensche.*

TRIBUTE GIFTS DONORS

IN HONOR OF:

William H. Abbott

Paul W. and Susan H. Child
Lee F. Courtney
Melanie Hanson
Raymond and Bernice Kurtz
Melvin R. Mason
Louie M. and John W. Payne
Ralph W. and Linda Pease
Laverne Warner

Mark C. Adams

Francis A. and Don Adams

Walter H. Ansel

Alfons and Katherine Kresta

Dan Richard Beto

Marilynn K. Beto
Todd Jermstad
Terri L. Parker

Genevieve H. Brown

Beverly J. Irby
Rinza N. Stewart
Daniel D. and Linda R. Twardowski

Edd Brown

Anadarko Petroleum Corporation
Preston and Joslen Johnson

J. Mark Burns

ReedHycalog

Charles R. Carlow

Robert and Ruverna Dunning

J. A. Chandler

J. King and Joey B. Chandler
King K. and Judy C. Cole
Shirley M. Miller

Ann Lindsay Cloud

Erik S. and Sharon C. Anderson
Michael J. and Debra G. Beal
Gary W. and Michelle Cloud
Michael and Diane Nachtigal

Richard A. Cording

Joan and Paul Culp
Lynn and Dennis Longmire

Counihan Family

Agnes Latchaw Estate

Corabeth Dabaghi

William K. and Marilyn A. Dabaghi

Thomas F. Davis

Ginny A. Davis
Patty Sue Davis
Ron Mafrige
Rand L. and Karen Schleusener

Meghan Deathe

Mary Deathe

Emily DeFrance

Texas Association for Play Therapy

Rolando del Carmen

Paul H. Johnson
Robert R. Ogden
Victoria B. and Kenneth F. Titterington

Charles M. Friel

Lynn and Dennis Longmire
Victoria B. and Kenneth F. Titterington

James F. Gaertner

Ron Mafrige
SHW Group, LLP

James E. Gilmore

Ron Mafrige

Mary E. Gutermuth

Robert Adams and
Helena Halmari Adams
Shaadi Nezami and Encarna Bermejo
Robert E. and Jean L. Biles
Amanda Boyd
Lesta J. Burt-Johnson and
Glenn D. Johnson
Joan and Paul Culp
Charles W. and Mary Lynn DeShazo
Yasser Djazaerly
Robert G. and Patricia J. Ernst
ExxonMobil Foundation
Janet B. and Frank K. Fair
David R. Gerling
Kathy G. Kernek
Jo R. Kimbro
Frieda Koeninger
Raymond and Bernice Kurtz
Bernard M. and Hanna B. Lewis
Melvin R. Mason
Mattie Bea Medford
Maryann Moore
Louie M. and John W. Payne
Ralph W. and Linda Pease
Robert H. and Mildred Price
Kay E. Raymond
Marjorie B. and Harley E. Rex
Maria J. Rico
St. Thomas Ladies
Ruth B. Thomas
Laverne Warner
Stuart F. and N. Beth Williamson

Hugh E. Hall, Jr.

Gary B. and Sherrill A. McMillian

William R. "Billy" Harrell

Nathan C. and Mary K. Ausley
CEV Multimedia, LTD.
Tracey L. Cortez
Ginger K. Harrell
Bobby L. and Debra K. Pierce
SHSU Ag Mech Club

Mary Barnes Harris

Abbott Laboratories Fund
John F. and Teresa Harris

Robert T. Herrin, Sr.

100 Club

Virginia R. Irvin

Marjorie M. Lawrence

Randy Johnson

Anadarko Petroleum Corporation
Preston and Joslen Johnson

Charles W. Jones III

Nelda Barton
Mark and Deborah Brothers
Todd B. and Donna M. Friesner
Jennifer K. Grossgold

Richard "Buddy" King

Mark A. and Kathy K. Vance

Ronald P. Koska

Capital Bank

Susan Lacey-Holtkamp

Marion E. Schember*

Doug Lankford

Jerry and Nancy Ford
Kimberly Jones

R. Dean Lewis

Ron Mafrige

James D. Long

James and Ruth DeShaw
Andrew A. and Carolyn Dewees
James A. and Juanita Hill
Donald K. Martin
Charles D. and Joanne Peterson

Witold J. Lukaszewski

Sean H. and Jeanie Theiss

Ronald Mafrige

Jon and Barbara Bright
Emil and Florence Nakfong
Gay C. and Gale Oliver

Bobby K. Marks

Kailas J. and Becky L. Rao Foundation
Kailas J. and Becky L. Rao

Jeff, Amy and Jenn Mathews

James I. Wood

John McCroskey

SHW Group, LLP

Jimmy N. Merchant

Debbie Allen
Kim Arredondo
John Burke
Margaret R. Byrd
Mary C. Causey
Judith M. Christensen
Doris Delaney
Duane Dirk
Melody J. Dirk
Daniel Eckstein
Brent C. and Wanda L. Estes
Jane Finegan
Robert and Lisa Garrett
Jane Haggard
Mack Hines
Beverly J. Irby
Steve Johnson
Janie S. and Gary R. Joyce
Frederick C. Lunenburg
Brian and Marie Miller
Frank E. and Carol H. Parker
Bernell M. Peltier
William Ritter
Rosalinda G. Rodriguez
Herman L. and Frances E. Smith
Le'Ann L. Solmonson
Susan L. Walden
Clay and Susan Webb
Melinda Wooderson

James R. Miller

Dian Herrod

Charles Moser

Nelda Barton

Roy G. Moss

Rosanne S. and Mike Keathley

Emily Oe

Texas Association for Play Therapy

Jack C. Parker

D. Marlin and Deborah Birdwell
Molly Currie
Anne and Bob Heartfield
Wilbert T. Hightower, Jr.

John C. and Betty J. Hitzeman
Debra A. and Lee Holl
S. Paige and Bobby Smith
Sarah L. and Carl A. Woods
SHW Group, LLP

David E. Payne

SHW Group, LLP

Liberty C. Pollard

Randy D. and Trisha S. Pollard

Thomas A. Provost

Robert P. Armintor

Winnie Laurene Ragsdale

John R. and Judith A. Ragsdale

Ronald Randleman

Ron Mafrige

Dan I. Rather

American Jewish Committee
CBS News
Martin R. and Billie Kay Gold
Toby Wertheim

Don and Chris Sanders

The Alpert Family Foundation
Robert and Hillary Alpert

Edwin G. Sandhop

First National Bank of Huntsville

L. N. "Sonny" Sikes

James R. and Melissa A. Hodges
Renee' A. and Christopher D. Starns

Jason W. Stachey

Edna Stachey

Jack S. Staggs

Billy D. and Sherry L. Hirsch

James A. Stevens

Mark C. Adams
Cheryl K. and Donald L. Bumpass

Jacob R. and Lucrecia K. Chandler
Kathy L. Freydenfeldt and
Richard H. Payne
Mary E. Gutermuth
Anne and Bob Heartfield
Ann H. Holder
Frank P. and Lyndall F. Leathers
Mitzi L. Mahoney
Weldon E. and Betty M. Matthys
Deborah A. McKeall
Jack C. and Ruth Lynn Parker
Wilma Sherrill
Sarah L. and Carl A. Woods

Roy P. Turner

Anne R. Gaillard

Richard H. Ward

Cali Lynn Luco
Daniel J. Mabrey
Tammy L. Winkler

Laverne Warner

David C. and Linda G. Bone
Sam Houston Association for the
Education of Young Children
Margaret A. McGuire
John E. and Diana K. Nabors

Patricia A. Williams

Sharon A. Lynch and Edwin S. Davis
J. Michael Kennedy
Shirley A. and Raymond L. Outlaw
Jack C. and Ruth Lynn Parker
Shirley and Joel Pettey
Katherine and Hershel E. Phillips
Edwin G. and
Genevieve W. Sandhop

Everett D. Wilson

BP Foundation, Inc.
Mary A. and Scott D. Charpentier
James and Ruth DeShaw
Robert E. and Helen A. Parke
Maxine Wilson

* Denotes Deceased





A FATHER'S EXAMPLE CREATES A BEARKAT LEGACY

From student to retired administrator, James A. Chandler has carried Sam Houston State University in his heart for many years.

He graduated from Sam Houston State Teachers College in 1942 with a Bachelor of Science degree in agriculture and earned a master's degree in 1948.

In 1955, after working in the Texas rice industry, he returned to his alma mater as a professor. From 1975 to 1981, he served as dean of the College of Applied Arts and Sciences. He retired in 1982 as an assistant to the vice president of academic affairs.

After his family, his first and foremost interest was in the students at Sam Houston State University. Throughout his tenure, he made many significant contributions to the SHSU agribusiness program and devoted his talents to its development. He was also instrumental in securing a scholarship endowment from the Houston Livestock Show and Rodeo, which totals more than one-half million dollars today.

Not only did he consider it a privilege to teach, he was especially proud of the work he did on such university committees as financial aid and the student-faculty appeals, which helped students attend Sam Houston and stay enrolled once they came to the university.

J. A. and his wife, Ruth (who also graduated from SHSTC), brought up their children, Judy and King, just a short distance from campus.

Judy and King enjoyed being a part of the university community and attending Sam Houston State events and activities. When they graduated from high school, they both chose to attend Sam Houston State.

The Chandler children graduated, got married and had children of their own, who also became Bearkats. Now, another generation is in the picture, and although they are still young, they also are attending Sam Houston events and activities, just as their parents, grandparents, and great-grandparents have done for so many years. Before long, they will consider orange and white their favorite colors, too.

To honor J. A. and Ruth and to recognize their dedication and commitment to education and to Sam Houston State University, the Chandler family has established the Ruth and J. A. Chandler Endowment Fund to provide scholarships in agriculture, elementary education, and family and consumer sciences.



HOMECOMING 2008



Sam Houston State University
Office of University Advancement
Box 2537
Huntsville, Texas 77341-2537